

STATISTICAL TABLES DESCRIBING THE BACKGROUND CHARACTERISTICS  
AND RECIDIVISM RATES FOR RELEASES FROM  
MASSACHUSETTS PRE - RELEASE FACILITIES  
DURING 1980

Prepared By:

Lawrence T. Williams  
Program Manager I - Research

Massachusetts Department of Correction

Michael V. Fair  
Commissioner

August 1982

PUBLICATION # 12935 - 86 - 250 - 8 - 82 - CR  
Approved By: John J. Manton, State Purchasing Agent

TABLE OF CONTENTS

<u>TITLE</u>	<u>PAGE NUMBER</u>
I. Introduction	5
II. <u>Release Variables</u>	8
A. Type of Release	9 - 10
B. Time Served With Jail Credits	9 - 10
C. Age at Release	11 - 12
III. <u>Nature of Present Offense</u>	13
A. Committing Institution	14 - 15
B. Present Offense	
1. General Categories	14 - 15
2. Person Offenses	16 - 17
3. Property Offenses	18 - 19
4. Sex Offenses	20 - 21
5. Drug Offenses	20 - 21
6. Other Offenses	22 - 23
C. Minimum Sentence	24 - 25
D. Maximum Sentence	26 - 27
E. Jail Credits	28 - 29
F. Court From Which Committed	30 - 31
G. Age at Incarceration	32 - 33

TABLE OF CONTENTS

<u>TITLE</u>	<u>PAGE NUMBER</u>
IV. <u>Personal Background Characteristics</u>	34
A. Sex	35 - 36
B. Prior Address	35 - 36
C. Last Grade Completed	37 - 38
D. Time on Job of Longest Duration	39 - 40
E. Time at Most Skilled Position	39 - 40
F. Occupation	41 - 42
G. Military Discharge	41 - 42
H. Drug Use	43 - 44
I. Marital Status	43 - 44
J. Race	43 - 44
K. Hispanic Indicator	45 - 46
V. <u>Criminal History Variables</u>	47
A. Total Number of Court Appearances	48 - 49
B. Age at First Court Appearance	50 - 51
C. Age at First Court Appearance for Drunkenness Offense	52 - 53
D. Age at First Court Appearance for Drug Offense	52 - 53
E. Number of Prior Charges for Person Offenses	54 - 55
F. Number of Prior Charges for Sex Offenses	54 - 55

TABLE OF CONTENTS

<u>TITLE</u>	<u>PAGE NUMBER</u>
V. <u>Criminal History Variables</u> (continued)	
G. Number of Prior Charges for Property Offenses	56 - 57
H. Number of Prior Charges for Escape Offenses	56 - 57
I. Number of Prior Charges for Drunkenness Offenses	58 - 59
J. Number of Prior Charges for Drug Offenses	58 - 59
K. Department of Youth Service Commitment Indicator	60 - 61
L. Number of Prior County Incarcerations	60 - 61
M. Number of Prior State or Federal Incarcerations	60 - 61
N. Number of Prior Adult Incarcerations	62 - 63
O. Number of Prior Juvenile Paroles	64 - 65
P. Number of Prior Juvenile Parole Violations	64 - 65
Q. Number of Prior Adult Paroles	66 - 67
R. Number of Prior Adult Parole Violations	66 - 67
S. Number of Prior Paroles	68 - 69
T. Number of Prior Parole Violations	68 - 69
VI. <u>Furlough Variables</u>	70
A. Total Number of Furloughs	71 - 72
B. Number of Successful Furlough Outcomes	73 - 74
C. Number of Late Under Furlough Outcomes	75 - 76

TABLE OF CONTENTS

<u>TITLE</u>	<u>PAGE NUMBER</u>
VI. <u>Furlough Variables</u> (continued)	
D. Number of Escape Furlough Outcomes	75 - 76
E. Number of Arrest Furlough Outcomes	75 - 76
VII. <u>Release Follow-Up Variables</u>	77
A. Type of Return	78 - 79
B. Months Before Warrant Issued	78 - 79
C. Results of Institution Revocation Hearing (IRH)	80 - 81
D. Type of Parole Violation (PV) #1	82 - 83
E. Type of Parole Violation (PV) #2	82 - 83
F. New Offense	84 - 85
G. Disposition of New Arrest	84 - 85
VIII. Glossary	86

INTRODUCTION

The following research report is a statistical description of characteristics of offenders under the supervision of the Department of Correction who were released from pre-release facilities during 1980 with corresponding recidivism rates. The statistics are available for offenders released from five drug programs (Concilio, Meridian, Share, Third Nail, Project Turnabout), thirteen pre-release centers (577 House, 699 House, Temporary Housing Project, Shirley, Boston State, Coolidge House, Brooke House, South Middlesex, Park Drive, Lancaster, Charlotte House, Hillside, and Norfolk Pre-Release), and eleven non-pre-release institutions (Walpole, Concord, Framingham, Norfolk, Southeastern Correctional Center, Northeastern Correctional Center, Bay State Correctional Center, Plymouth, Warwick, Lemuel Shattuck Hospital, and Bridgewater State Hospital). A total of 941 offenders (779 males and 162 females) were released from the correctional facilities listed above. The follow-up period is one year from the date of the individual's release to the community. A recidivism is defined as any offender who returns to a state or federal correctional institution, or to a house of correction or jail for 30 days or more.

Information contained in this report includes statistics on recidivism rates associated with individual characteristics with regard to release variables, nature of present offense variables, personal background characteristics, criminal history variables, furlough participation variables, and release follow-up variables. The tables which follow contain two types of information: (1) statistical data describing characteristics of individuals released from each pre-release facility during 1980, and (2) the rates of recidivism cross tabulated with each of the categories of the statistical data for these individuals.

In reading tables in this report, the reader should note the following: (1) the release population is divided according to the pre-release facility of release. (2) N represents the number of offenders who fall into the corresponding category in the table. (3) P represents the percentage of the number of individuals in a particular category to the number of individuals released from that pre-release center (column percents). (4) RR (Recidivism Rate) represents the rate of recidivism of the number of individuals in that category who have recidivated. For example, upon referring to the first table on page 9, the variable "Type of Release" is presented and the following kinds of information may be obtained: (1) the total number of releases broken down by the specific pre-release center is labeled and presented horizontally across the head of the table; (2) the type of release (parole or discharge or release by the court) is labeled and presented vertically; (3) of the 941 released during 1980, 788 were released on parole (84%), 147 were released on a discharge (16%), and 6 were released by the court (1%).

(4) Those offenders released from South Middlesex who were released on parole had a recidivism rate of 11% whereas those offenders released from South Middlesex on a discharge had a recidivism rate of 33%.

The material was derived from the computerized data base developed by the Correction and Parole Management Information System (CAPMIS) and was produced on the Massachusetts State College Computer Network (MSCCN).



RELEASE VARIABLES

TYPE OF RELEASE

	SHIRLEY			BOSTON STATE			SO MIDDLESEX			PARK DRIVE			LANCASTER			CHARLOTTE			HILLSIDE			NORFOLK PRE		
	N	P	RR	N	P	RR	N	P	RR	N	P	RR	N	P	RR	N	P	RR	N	P	RR	N	P	RR
Release by Court	0	( 0)	0	0	( 0)	0	0	( 0)	0	0	( 0)	0	0	( 0)	0	0	( 0)	0	1	( 20)	0	0	( 0)	0
Parole	50	( 98)	16	38	( 93)	5	9	( 75)	11	19	( 90)	21	18	( 90)	6	9	( 75)	0	4	( 80)	0	13	( 93)	0
Discharge	1	( 2)	0	3	( 7)	33	3	( 25)	33	2	( 10)	0	2	( 10)	0	3	( 25)	0	0	( 0)	0	1	( 7)	0
TOTAL	51	(100)	16	41	(100)	7	12	(100)	17	21	(100)	19	20	(100)	5	12	(100)	0	5	(100)	0	14	(100)	0

TIME SERVED WITH JAIL CREDITS

	SHIRLEY			BOSTON STATE			SO MIDDLESEX			PARK DRIVE			LANCASTER			CHARLOTTE			HILLSIDE			NORFOLK PRE		
	N	P	RR	N	P	RR	N	P	RR	N	P	RR	N	P	RR	N	P	RR	N	P	RR	N	P	RR
Less than 6 months	2	( 4)	50	1	( 2)	0	1	( 8)	0	0	( 0)	0	1	( 5)	0	4	( 33)	0	0	( 0)	0	0	( 0)	0
6 to 11 mos	7	( 14)	0	6	( 15)	0	2	( 17)	0	4	( 19)	0	4	( 20)	25	2	( 17)	0	1	( 20)	0	1	( 7)	0
1 to 2 yrs	17	( 33)	18	8	( 20)	13	2	( 17)	0	4	( 19)	0	4	( 20)	0	3	( 25)	0	1	( 20)	0	2	( 14)	0
2 to 3 yrs	6	( 12)	17	8	( 20)	0	0	( 0)	0	3	( 14)	67	4	( 20)	0	2	( 17)	0	1	( 209)	0	2	( 14)	0
3 to 5 yrs	5	( 10)	0	4	( 10)	25	2	( 17)	0	3	( 14)	0	2	( 10)	0	0	( 0)	0	2	( 40)	0	0	( 0)	0
5 to 10 yrs	3	( 6)	33	3	( 7)	0	3	( 25)	33	0	( 0)	0	1	( 5)	0	0	( 0)	0	0	( 0)	0	5	( 36)	0
15 or more yrs	0	( 0)	0	1	( 2)	0	0	( 0)	0	0	( 0)	0	0	( 0)	0	0	( 0)	0	0	( 0)	0	2	( 14)	0
Complex Sentence	11	( 22)	18	10	( 24)	10	2	( 17)	50	7	( 33)	29	4	( 20)	0	1	( 8)	0	0	( 0)	0	2	( 14)	0
TOTAL	51	(100)	16	41	(100)	7	12	(100)	17	21	(100)	19	20	(100)	5	12	(100)	0	5	(100)	0	14	(100)	0

TYPE OF RELEASE

	577 HOUSE			699 HOUSE			T.H.P.			COOLIDGE			BROOKE			DRUG REHAB			NON-PRE-RELEASE			TOTAL		
	N	P	RR	N	P	RR	N	P	RR	N	P	RR	N	P	RR	N	P	RR	N	P	RR	N	P	RR
Release by Court	0	( 0)	0	0	( 0)	0	0	( 0)	0	0	( 0)	0	0	( 0)	0	0	( 0)	0	5	( 1)	20	6	( 1)	17
Parole	18	( 90)	17	36	(100)	22	27	( 87)	33	17	( 89)	6	27	( 84)	15	8	(100)	25	495	( 80)	35	788	( 84)	27
Discharge	2	( 10)	50	0	( 0)	0	4	( 13)	0	2	( 11)	0	5	( 16)	40	0	( 0)	0	119	( 19)	22	147	( 16)	21
TOTAL	20	(100)	20	36	(100)	22	31	(100)	29	19	(100)	5	32	(100)	19	8	(100)	25	619	(100)	32	941	(100)	26

TIME SERVED WITH JAIL CREDITS

	577 HOUSE			699 HOUSE			T.H.P.			COOLIDGE			BROOKE			DRUG REHAB			NON-PRE-RELEASE			TOTAL		
	N	P	RR	N	P	RR	N	P	RR	N	P	RR	N	P	RR	N	P	RR	N	P	RR	N	P	RR
Less than 6 mos	1	( 5)	0	0	( 0)	0	1	( 3)	0	2	( 11)	0	8	( 25)	25	0	( 0)	0	125	( 20)	22	146	( 16)	21
6 to 11 mos	1	( 5)	0	6	( 17)	17	3	( 10)	0	4	( 21)	25	3	( 9)	0	0	( 0)	0	64	( 10)	28	108	( 11)	19
1 to 2 yrs	5	( 25)	0	3	( 8)	0	6	( 19)	33	2	( 11)	0	7	( 22)	0	2	( 25)	0	95	( 15)	24	161	( 17)	18
2 to 3 yrs	2	( 10)	0	10	( 28)	30	4	( 13)	0	2	( 11)	0	5	( 16)	20	3	( 38)	0	33	( 5)	30	85	( 9)	20
3 to 5 yrs	3	( 15)	0	8	( 22)	25	4	( 13)	25	3	( 16)	0	1	( 3)	0	1	( 13)	0	29	( 5)	21	67	( 7)	15
5 to 10 yrs	1	( 5)	0	1	( 3)	100	1	( 3)	0	0	( 0)	0	1	( 3)	0	0	( 0)	0	14	( 2)	21	33	( 4)	18
10 to 15 yrs	0	( 0)	0	1	( 3)	0	0	( 0)	0	0	( 0)	0	0	( 0)	0	0	( 0)	0	2	( 0)	0	3	( 0)	0
15 or more yrs	0	( 0)	0	0	( 0)	0	0	( 0)	0	1	( 5)	0	0	( 0)	0	0	( 0)	0	0	( 0)	0	4	( 0)	0
Complex Sentence	7	( 35)	57	7	( 19)	14	12	( 39)	50	5	( 26)	0	7	( 22)	43	2	( 25)	100	257	( 42)	44	334	( 35)	40
TOTAL	20	(100)	20	36	(100)	22	31	(100)	29	19	(100)	5	32	(100)	19	8	(100)	25	619	(100)	32	941	(100)	26

AGE AT RELEASE

	SHIRLEY			BOSTON STATE			SO MIDDLESEX			PARK DRIVE			LANCASTER			CHARLOTTE			HILLSIDE			NORFOLK PRE		
	N	P	RR	N	P	RR	N	P	RR	N	P	RR	N	P	RR	N	P	RR	N	P	RR	N	P	RR
18 or younger	2	( 4)	50	0	( 0)	0	0	( 0)	0	0	( 0)	0	0	( 0)	0	1	( 8)	0	0	( 0)	0	0	( 0)	0
19	4	( 8)	25	2	( 5)	0	0	( 0)	0	0	( 0)	0	1	( 5)	100	0	( 0)	0	0	( 0)	0	0	( 0)	0
20	1	( 2)	0	1	( 2)	0	0	( 0)	0	0	( 0)	0	0	( 0)	0	2	( 17)	0	0	( 0)	0	1	( 7)	0
21	6	( 12)	0	1	( 2)	0	0	( 0)	0	0	( 0)	0	4	( 20)	0	1	( 8)	0	0	( 0)	0	0	( 0)	0
22	3	( 6)	33	3	( 7)	67	2	( 17)	0	1	( 5)	0	2	( 10)	0	1	( 8)	0	1	( 20)	0	1	( 7)	0
23	4	( 8)	50	6	( 15)	0	0	( 0)	0	2	( 10)	50	2	( 10)	0	1	( 8)	0	0	( 0)	0	0	( 0)	0
24	4	( 8)	25	2	( 5)	50	0	( 0)	0	5	( 24)	40	4	( 20)	0	0	( 0)	0	0	( 0)	0	1	( 7)	0
25	3	( 6)	0	3	( 7)	0	0	( 0)	0	1	( 5)	0	1	( 5)	0	1	( 8)	0	1	( 20)	0	0	( 0)	0
26 - 29	15	( 29)	13	5	( 12)	0	2	( 17)	0	4	( 19)	0	1	( 5)	0	2	( 17)	0	1	( 20)	0	2	( 14)	0
30 - 39	5	( 10)	0	11	( 27)	0	3	( 25)	0	6	( 29)	17	4	( 20)	0	2	( 17)	0	1	( 20)	0	5	( 36)	0
40 and older	4	( 8)	0	7	( 17)	0	5	( 42)	40	2	( 10)	0	1	( 5)	0	1	( 8)	0	1	( 20)	0	4	( 29)	0
TOTAL	51	(100)	16	41	(100)	7	12	(100)	17	21	(100)	19	20	(100)	5	12	(100)	0	5	(100)	0	14	(100)	0

AGE AT RELEASE

	577 HOUSE			699 HOUSE			T.H.P.			COOLIDGE			BROOKE			DRUG REHAB			NON-PRE-RELEASE			TOTAL		
	N	P	RR	N	P	RR	N	P	RR	N	P	RR	N	P	RR	N	P	RR	N	P	RR	N	P	RR
18 or younger	0	( 0)	0	0	( 0)	0	1	( 3)	100	0	( 0)	0	0	( 0)	0	0	( 0)	0	16	( 3)	31	20	( 2)	35
19	1	( 5)	100	1	( 3)	0	1	( 3)	0	1	( 5)	0	1	( 3)	0	1	( 13)	0	32	( 5)	28	45	( 5)	27
20	1	( 5)	0	0	( 0)	0	1	( 3)	0	0	( 0)	0	1	( 3)	0	0	( 0)	0	43	( 7)	37	51	( 5)	31
21	0	( 0)	0	5	( 14)	40	0	( 0)	0	0	( 0)	0	0	( 0)	0	1	( 13)	0	48	( 8)	29	66	( 7)	24
22	2	( 10)	50	4	( 11)	25	3	( 10)	33	3	( 16)	0	1	( 3)	0	0	( 0)	0	49	( 8)	39	76	( 8)	33
23	1	( 5)	0	1	( 3)	0	2	( 6)	50	1	( 5)	0	3	( 9)	67	0	( 0)	0	50	( 8)	48	73	( 8)	41
24	0	( 0)	0	6	( 17)	0	3	( 10)	67	2	( 11)	0	4	( 13)	0	0	( 0)	0	55	( 9)	33	86	( 9)	28
25	3	( 15)	33	2	( 6)	100	3	( 10)	0	2	( 11)	0	1	( 3)	0	3	( 38)	33	33	( 5)	30	57	( 6)	25
26 - 29	5	( 25)	0	9	( 25)	22	7	( 23)	57	4	( 21)	25	7	( 22)	14	2	( 25)	50	131	( 21)	36	197	( 21)	29
30 - 39	5	( 25)	20	5	( 14)	20	8	( 26)	0	5	( 26)	0	9	( 28)	33	0	( 0)	0	120	( 19)	27	189	( 20)	20
40 and older	2	( 10)	0	3	( 8)	0	2	( 6)	0	1	( 5)	0	5	( 16)	0	1	( 13)	0	42	( 7)	14	81	( 9)	10
TOTAL	20	(100)	20	36	(100)	22	31	(100)	29	19	(100)	5	32	(100)	19	8	(100)	25	619	(100)	32	941	(100)	26

NATURE OF PRESENT OFFENSE VARIABLES

COMMITTING INSTITUTION

	SHIRLEY			BOSTON STATE			SO MIDDLESEX			PARK DRIVE			LANCASTER			CHARLOTTE			HILLSIDE			NORFOLK PRE				
	N	P	RR	N	P	RR	N	P	RR	N	P	RR	N	P	RR	N	P	RR	N	P	RR	N	P	RR	N	P
Walpole	20	( 39)	5	26	( 63)	12	8	( 67)	25	12	( 57)	17	6	( 30)	0	0	( 0)	0	3	( 60)	0	10	( 71)	0		
Concord	31	( 61)	23	15	( 37)	0	4	( 33)	0	9	( 43)	22	11	( 55)	9	0	( 0)	0	2	( 40)	0	4	( 29)	0		
Framingham	0	( 0)	0	0	( 0)	0	0	( 0)	0	0	( 0)	0	3	( 15)	0	12	(100)	0	0	( 0)	0	0	( 0)	0		
TOTAL	51	(100)	16	41	(100)	7	12	(100)	17	21	(100)	19	20	(100)	5	12	(100)	0	5	(100)	0	14	(100)	0		

PRESENT OFFENSE

	SHIRLEY			BOSTON STATE			SO MIDDLESEX			PARK DRIVE			LANCASTER			CHARLOTTE			HILLSIDE			NORFOLK PRE				
	N	P	RR	N	P	RR	N	P	RR	N	P	RR	N	P	RR	N	P	RR	N	P	RR	N	P	RR	N	P
Person	26	( 51)	19	25	( 61)	8	7	( 58)	14	13	( 62)	15	14	( 70)	7	5	( 42)	0	3	( 60)	0	7	( 50)	0		
Sex	5	( 10)	0	3	( 7)	0	1	( 8)	0	0	( 0)	0	0	( 0)	0	0	( 0)	0	1	( 20)	0	3	( 21)	0		
Property	16	( 31)	19	8	( 20)	13	2	( 17)	50	6	( 29)	33	4	( 20)	0	5	( 42)	0	1	( 20)	0	3	( 21)	0		
Drug	2	( 4)	0	3	( 7)	0	2	( 17)	0	2	( 10)	0	2	( 10)	0	1	( 8)	0	0	( 0)	0	1	( 7)	0		
Other	2	( 4)	0	2	( 5)	0	0	( 0)	0	0	( 0)	0	0	( 0)	0	1	( 8)	0	0	( 0)	0	0	( 0)	0		
TOTAL	51	(100)	16	41	(100)	7	12	(100)	17	21	(100)	19	20	(100)	5	12	(100)	0	5	(100)	0	14	(100)	0		

COMMITTING INSTITUTION

	577 HOUSE			699 HOUSE			T.H.P.			COOLIDGE			BROOKE			DRUG REHAB			NON-PRE-RELEASE			TOTAL		
	N	P	RR	N	P	RR	N	P	RR	N	P	RR	N	P	RR	N	P	RR	N	P	RR	N	P	RR
Walpole	12	( 60)	17	17	( 47)	18	15	( 48)	27	10	( 53)	0	12	( 38)	8	3	( 38)	33	196	( 32)	30	350	( 37)	22
Concord	8	( 40)	25	19	( 53)	26	16	( 52)	31	9	( 47)	11	10	( 31)	10	5	( 63)	20	290	( 47)	37	433	( 46)	31
Framingham	0	( 0)	0	0	( 0)	0	0	( 0)	0	0	( 0)	0	10	( 31)	40	0	( 0)	0	133	( 21)	25	158	( 17)	23
TOTAL	20	(100)	20	36	(100)	32	31	(100)	29	19	(100)	5	32	(100)	19	8	(100)	25	619	(100)	32	941	(100)	26

PRESENT OFFENSE

	577 HOUSE			699 HOUSE			T.H.P.			COOLIDGE			BROOKE			DRUG REHAB			NON-PRE-RELEASE			TOTAL		
	N	P	RR	N	P	RR	N	P	RR	N	P	RR	N	P	RR	N	P	RR	N	P	RR	N	P	RR
Person	13	( 65)	23	26	( 72)	15	17	( 55)	29	14	( 74)	7	14	( 44)	21	4	( 50)	50	327	( 53)	35	515	( 55)	28
Sex	2	( 10)	0	3	( 8)	0	2	( 6)	0	0	( 0)	0	2	( 6)	0	0	( 0)	0	24	( 4)	42	46	( 5)	22
Property	3	( 15)	33	5	( 14)	60	8	( 26)	38	3	( 16)	0	9	( 28)	11	1	( 13)	0	161	( 26)	34	235	( 25)	30
Drug	2	( 10)	0	0	( 0)	0	3	( 10)	0	1	( 5)	0	3	( 9)	0	2	( 25)	0	42	( 7)	12	66	( 7)	8
Other	0	( 0)	0	2	( 6)	50	1	( 3)	100	1	( 5)	0	4	( 13)	50	1	( 13)	0	65	( 11)	26	79	( 8)	27
TOTAL	20	(100)	20	36	(100)	22	31	(100)	29	19	(100)	5	32	(100)	19	8	(100)	25	619	(100)	32	941	(100)	26



PERSON OFFENSES

	SHIRLEY			BOSTON STATE			SO MIDDLESEX			PARK DRIVE			LANCASTER			CHARLOTTE			HILLSIDE			NORFOLK PRE		
	N	P	RR	N	P	RR	N	P	RR	N	P	RR	N	P	RR	N	P	RR	N	P	RR	N	P	RR
Non-Person	25	( 49)	12	16	( 39)	6	5	( 42)	20	8	( 38)	25	6	( 30)	0	7	( 58)	0	2	( 40)	0	7	( 50)	0
Murder 2	0	( 0)	0	1	( 2)	0	0	( 0)	0	0	( 0)	0	0	( 0)	0	0	( 0)	0	0	( 0)	0	4	( 29)	0
Manslaughter	1	( 2)	0	2	( 5)	0	2	( 17)	0	2	( 10)	0	1	( 5)	0	0	( 0)	0	1	( 20)	0	1	( 7)	0
Assault-intent to murder	1	( 2)	0	1	( 2)	0	0	( 0)	0	0	( 0)	0	1	( 5)	0	0	( 0)	0	0	( 0)	0	0	( 0)	0
Armed Robbery	15	( 29)	13	11	( 27)	9	3	( 25)	33	5	( 24)	20	5	( 25)	0	3	( 25)	0	1	( 20)	0	2	( 14)	0
Unarmed Robbery	1	( 2)	0	5	( 12)	20	0	( 0)	0	2	( 10)	0	5	( 25)	20	1	( 8)	0	1	( 20)	0	0	( 0)	0
Armed Assault	5	( 10)	20	4	( 10)	0	2	( 17)	0	3	( 14)	33	2	( 10)	0	1	( 8)	0	0	( 0)	0	0	( 0)	0
Unarmed Assault	3	( 6)	67	0	( 0)	0	0	( 0)	0	0	( 0)	0	0	( 0)	0	0	( 0)	0	0	( 0)	0	0	( 0)	0
Conspiracy	0	( 0)	0	0	( 0)	0	0	( 0)	0	1	( 5)	0	0	( 0)	0	0	( 0)	0	0	( 0)	0	0	( 0)	0
Other Person	0	( 0)	0	1	( 2)	0	0	( 0)	0	0	( 0)	0	0	( 0)	0	0	( 0)	0	0	( 0)	0	0	( 0)	0
TOTAL	51	(100)	16	41	(100)	7	12	(100)	17	21	(100)	19	20	(100)	5	12	(100)	0	5	(100)	0	14	(100)	0

PERSON OFFENSES

	577 HOUSE			699 HOUSE			T.H.P.			COOLIDGE			BROOKE			DRUG REHAB			NON-PRE-RELEASE			TOTAL		
	N	P	RR	N	P	RR	N	P	RR	N	P	RR	N	P	RR	N	P	RR	N	P	RR	N	P	RR
Non-Person	7	( 35)	14	10	( 28)	40	14	( 45)	29	5	( 26)	0	18	( 56)	17	4	( 50)	0	292	( 47)	30	426	( 45)	25
Murder 1	0	( 0)	0	0	( 0)	0	0	( 0)	0	1	( 5)	0	0	( 0)	0	0	( 0)	0	1	( 0)	0	2	( 0)	0
Murder 2	0	( 0)	0	1	( 3)	0	0	( 0)	0	0	( 0)	0	0	( 0)	0	0	( 0)	0	2	( 0)	0	8	( 1)	0
Manslaughter	0	( 0)	0	2	( 6)	0	2	( 6)	50	0	( 0)	0	2	( 6)	0	0	( 0)	0	22	( 4)	27	38	( 4)	18
Assault- Intent to Murder	0	( 0)	0	1	( 3)	0	0	( 0)	0	0	( 0)	0	0	( 0)	0	0	( 0)	0	7	( 1)	43	11	( 1)	27
Armed Robbery	8	( 40)	25	14	( 39)	21	10	( 32)	20	5	( 26)	20	7	( 22)	14	3	( 38)	67	172	( 28)	37	264	( 28)	30
Unarmed Robbery	2	( 10)	50	4	( 11)	0	2	( 6)	50	4	( 21)	0	3	( 9)	67	0	( 0)	0	54	( 9)	41	84	( 9)	33
Armed Assault	2	( 10)	0	4	( 11)	25	1	( 3)	0	4	( 21)	0	2	( 6)	0	0	( 0)	0	38	( 6)	29	68	( 7)	21
Unarmed Assault	1	( 5)	0	0	( 0)	0	1	( 3)	0	0	( 0)	0	0	( 0)	0	1	( 13)	0	20	( 3)	35	26	( 3)	35
Extortion	0	( 0)	0	0	( 0)	0	0	( 0)	0	0	( 0)	0	0	( 0)	0	0	( 0)	0	2	( 0)	50	2	( 0)	50
Kidnapping	0	( 0)	0	0	( 0)	0	0	( 0)	0	0	( 0)	0	0	( 0)	0	0	( 0)	0	6	( 1)	0	6	( 1)	0
Conspiracy	0	( 0)	0	0	( 0)	0	0	( 0)	0	0	( 0)	0	0	( 0)	0	0	( 0)	0	0	( 0)	0	1	( 0)	0
Other Person	0	( 0)	0	0	( 0)	0	1	( 3)	100	0	( 0)	0	0	( 0)	0	0	( 0)	0	3	( 0)	0	5	( 1)	20
TOTAL	20	(100)	20	36	(100)	22	31	(100)	29	19	(100)	5	32	(100)	19	8	(100)	25	619	(100)	32	941	(100)	26

PROPERTY OFFENSES

	SHIRLEY			BOSTON STATE			SO MIDDLESEX			PARK DRIVE			LANCASTER			CHARLOTTE			HILLSIDE			NORFOLK PRE		
	N	P	RR	N	P	RR	N	P	RR	N	P	RR	N	P	RR	N	P	RR	N	P	RR	N	P	RR
Non-Property	35	( 69)	14	33	( 80)	6	10	( 83)	10	15	( 71)	13	16	( 80)	6	7	( 58)	0	4	( 80)	0	11	( 79)	0
Arson	1	( 2)	0	2	( 5)	0	0	( 0)	0	2	( 10)	0	0	( 0)	0	0	( 0)	0	0	( 0)	0	0	( 0)	0
Burglary-Armed	1	( 2)	0	1	( 2)	0	0	( 0)	0	1	( 5)	0	0	( 0)	0	0	( 0)	0	0	( 0)	0	1	( 7)	0
Burglary	10	( 20)	20	2	( 5)	50	1	( 8)	0	3	( 14)	67	3	( 15)	0	0	( 0)	0	1	( 20)	0	2	( 14)	0
Stealing	1	( 2)	100	0	( 0)	0	0	( 0)	0	0	( 0)	0	0	( 0)	0	0	( 0)	0	0	( 0)	0	0	( 0)	0
Larceny from Person	0	( 0)	0	1	( 2)	0	0	( 0)	0	0	( 0)	0	0	( 0)	0	1	( 8)	0	0	( 0)	0	0	( 0)	0
Larceny	1	( 2)	0	0	( 0)	0	1	( 8)	100	0	( 0)	0	1	( 5)	0	3	( 25)	0	0	( 0)	0	0	( 0)	0
Vehicle Theft	0	( 0)	0	1	( 2)	0	0	( 0)	0	0	( 0)	0	0	( 0)	0	0	( 0)	0	0	( 0)	0	0	( 0)	0
Forgery & Uttering	0	( 0)	0	1	( 2)	0	0	( 0)	0	0	( 0)	0	0	( 0)	0	1	( 8)	0	0	( 0)	0	0	( 0)	0
Stolen Goods	2	( 4)	0	0	( 0)	0	0	( 0)	0	0	( 0)	0	0	( 0)	0	0	( 0)	0	0	( 0)	0	0	( 0)	0
TOTAL	51	(100)	16	41	(100)	7	12	(100)	17	21	(100)	19	20	(100)	5	12	(100)	0	5	(100)	0	14	(100)	0

PROPERTY OFFENSES

	577 HOUSE			699 HOUSE			T.H.P.			COOLIDGE			BROOKE			DRUG REHAB			NON-PRE-RELEASE			TOTAL		
	N	P	RR	N	P	RR	N	P	RR	N	P	RR	N	P	RR	N	P	RR	N	P	RR	N	P	RR
Non-Property	17	( 85)	18	31	( 86)	16	23	( 74)	26	16	( 84)	6	23	( 72)	22	7	( 88)	29	458	( 74)	32	706	( 75)	25
Arson	0	( 0)	0	0	( 0)	0	0	( 0)	0	0	( 0)	0	1	( 3)	0	0	( 0)	0	6	( 1)	67	12	( 1)	33
Burglary- Armed	0	( 0)	0	0	( 0)	0	0	( 0)	0	1	( 5)	0	0	( 0)	0	1	( 13)	0	4	( 1)	0	10	( 1)	0
Burglary	2	( 10)	50	4	( 11)	75	4	( 13)	50	1	( 5)	0	3	( 9)	33	0	( 0)	0	84	( 14)	39	120	( 13)	38
Burglary Tools	0	( 0)	0	1	( 3)	0	0	( 0)	0	0	( 0)	0	0	( 0)	0	0	( 0)	0	5	( 1)	20	6	( 1)	17
Larceny from Person	0	( 0)	0	0	( 0)	0	0	( 0)	0	0	( 0)	0	0	( 0)	0	0	( 0)	0	0	( 0)	0	1	( 0)	100
Larceny	0	( 0)	0	0	( 0)	0	0	( 0)	0	0	( 0)	0	0	( 0)	0	0	( 0)	0	8	( 1)	38	10	( 1)	30
Vehicle Theft	0	( 0)	0	0	( 0)	0	1	( 3)	0	0	( 0)	0	3	( 9)	0	0	( 0)	0	30	( 5)	23	40	( 4)	20
Forgery & Uttering	0	( 0)	0	0	( 0)	0	0	( 0)	0	0	( 0)	0	0	( 0)	0	0	( 0)	0	7	( 1)	57	8	( 1)	50
Common Thief	1	( 5)	0	0	( 0)	0	1	( 3)	0	1	( 5)	0	2	( 6)	0	0	( 0)	0	5	( 1)	0	12	( 1)	0
Fraud	0	( 0)	0	0	( 0)	0	0	( 0)	0	0	( 0)	0	0	( 0)	0	0	( 0)	0	1	( 0)	0	1	( 0)	0
Stolen Goods	0	( 0)	0	0	( 0)	0	0	( 0)	0	0	( 0)	0	0	( 0)	0	0	( 0)	0	2	( 0)	0	2	( 0)	0
Property Injuries	0	( 0)	0	0	( 0)	0	2	( 6)	50	0	( 0)	0	0	( 0)	0	0	( 0)	0	7	( 1)	29	11	( 1)	27
	0	( 0)	0	0	( 0)	0	0	( 0)	0	0	( 0)	0	0	( 0)	0	0	( 0)	0	2	( 0)	50	2	( 0)	50
TOTAL	20	(100)	20	36	(100)	22	31	(100)	29	19	(100)	5	32	(100)	19	8	(100)	25	619	(100)	32	941	(100)	26

SEX OFFENSES

	SHIRLEY			BOSTON STATE			SO MIDDLESEX			PARK DRIVE			LANCASTER			CHARLOTTE			HILLSIDE			NORFOLK PRE		
	N	P	RR	N	P	RR	N	P	RR	N	P	RR	N	P	RR	N	P	RR	N	P	RR	N	P	RR
Non-Sex Offenses	46	( 90)	17	38	( 93)	8	11	( 92)	18	21	(100)	19	20	(100)	5	12	(100)	0	4	( 80)	0	11	( 79)	0
Rape	1	( 2)	0	2	( 5)	0	1	( 8)	0	0	( 0)	0	0	( 0)	0	0	( 0)	0	1	( 20)	0	2	( 14)	0
Rape of Minor	3	( 6)	0	1	( 2)	0	0	( 0)	0	0	( 0)	0	0	( 0)	0	0	( 0)	0	0	( 0)	0	0	( 0)	0
Assault with Intent to Rape Minor	1	( 2)	0	0	( 0)	0	0	( 0)	0	0	( 0)	0	0	( 0)	0	0	( 0)	0	0	( 0)	0	1	( 7)	0
TOTAL	51	(100)	16	41	(100)	7	12	(100)	17	21	(100)	19	20	(100)	5	12	(100)	0	5	(100)	0	14	(100)	0

DRUG OFFENSES

	SHIRLEY			BOSTON STATE			SO MIDDLESEX			PARK DRIVE			LANCASTER			CHARLOTTE			HILLSIDE			NORFOLK PRE		
	N	P	RR	N	P	RR	N	P	RR	N	P	RR	N	P	RR	N	P	RR	N	P	RR	N	P	RR
Non-Drug	49	( 96)	16	38	( 93)	8	10	( 83)	20	19	( 90)	21	19	( 95)	5	11	( 92)	0	5	(100)	0	13	( 93)	0
Sale of Heroin	1	( 2)	0	0	( 0)	0	0	( 0)	0	0	( 0)	0	0	( 0)	0	0	( 0)	0	0	( 0)	0	0	( 0)	0
Controlled Sub. Unclassified	1	( 2)	0	0	( 0)	0	0	( 0)	0	0	( 0)	0	1	( 5)	0	0	( 0)	0	0	( 0)	0	0	( 0)	0
Class A	0	( 0)	0	2	( 5)	0	2	( 17)	0	2	( 10)	0	0	( 0)	0	1	( 8)	0	0	( 0)	0	0	( 0)	0
Class B	0	( 0)	0	0	( 0)	0	0	( 0)	0	0	( 0)	0	0	( 0)	0	0	( 0)	0	0	( 0)	0	1	( 7)	0
Class C	0	( 0)	0	1	( 2)	0	0	( 0)	0	0	( 0)	0	0	( 0)	0	0	( 0)	0	0	( 0)	0	0	( 0)	0
TOTAL	51	(100)	16	41	(100)	7	12	(100)	17	21	(100)	19	20	(100)	5	12	(100)	0	5	(100)	0	14	(100)	0

SEX OFFENSES

	577 HOUSE			699 HOUSE			T.H.P.			COOLIDGE			BROOKE			DRUG REHAB			NON-PRE-RELEASE			TOTAL		
	N	P	RR	N	P	RR	N	P	RR	N	P	RR	N	P	RR	N	P	RR	N	P	RR	N	P	RR
Non-Sex	18	( 90)	22	33	( 92)	24	29	( 94)	31	19	(100)	5	30	( 94)	20	8	(100)	25	595	( 96)	32	895	( 95)	27
Rape	1	( 5)	0	1	( 3)	0	2	( 6)	0	0	( 0)	0	2	( 6)	0	0	( 0)	0	10	( 2)	50	23	( 2)	22
Assault with Intent to Rape	1	( 5)	0	1	( 3)	0	0	( 0)	0	0	( 0)	0	0	( 0)	0	0	( 0)	0	2	( 0)	50	4	( 0)	25
Rape of Minor	0	( 0)	0	1	( 3)	0	0	( 0)	0	0	( 0)	0	0	( 0)	0	0	( 0)	0	5	( 1)	40	10	( 1)	20
Assault-Rape of Minor	0	( 0)	0	0	( 0)	0	0	( 0)	0	0	( 0)	0	0	( 0)	0	0	( 0)	0	6	( 1)	33	8	( 1)	25
Incest	0	( 0)	0	0	( 0)	0	0	( 0)	0	0	( 0)	0	0	( 0)	0	0	( 0)	0	1	( 0)	0	1	( 0)	0
TOTAL	20	(100)	20	36	(100)	22	31	(100)	29	19	(100)	5	32	(100)	19	8	(100)	25	619	(100)	32	941	(100)	26

DRUG OFFENSES

	577 HOUSE			699 HOUSE			T.H.P.			COOLIDGE			BROOKE			DRUG REHAB			NON-PRE-RELEASE			TOTAL		
	N	P	RR	N	P	RR	N	P	RR	N	P	RR	N	P	RR	N	P	RR	N	P	RR	N	P	RR
Non-Drug	18	( 90)	22	36	(100)	22	28	( 90)	32	18	( 95)	6	29	( 91)	21	6	( 75)	33	578	( 93)	34	877	( 93)	28
Possession of Narcotics	0	( 0)	0	0	( 0)	0	0	( 0)	0	0	( 0)	0	0	( 0)	0	0	( 0)	0	2	( 0)	0	2	( 0)	0
Possession of Heroin	0	( 0)	0	0	( 0)	0	1	( 3)	0	1	( 5)	0	0	( 0)	0	0	( 0)	0	0	( 0)	0	2	( 0)	0
Possession of Syringe	0	( 0)	0	0	( 0)	0	0	( 0)	0	0	( 0)	0	0	( 0)	0	0	( 0)	0	1	( 0)	0	1	( 0)	0
Sale of Heroin	0	( 0)	0	0	( 0)	0	0	( 0)	0	0	( 0)	0	0	( 0)	0	0	( 0)	0	8	( 1)	13	9	( 1)	11
Intent to Sell	0	( 0)	0	0	( 0)	0	0	( 0)	0	0	( 0)	0	0	( 0)	0	0	( 0)	0	1	( 0)	0	1	( 0)	0
Controlled Sub No Class	0	( 0)	0	0	( 0)	0	0	( 0)	0	0	( 0)	0	0	( 0)	0	1	( 13)	0	9	( 1)	0	12	( 1)	0
Class A	2	( 10)	0	0	( 0)	0	2	( 6)	0	0	( 0)	0	3	( 9)	0	0	( 0)	0	14	( 2)	29	28	( 3)	14
Class B	0	( 0)	0	0	( 0)	0	0	( 0)	0	0	( 0)	0	0	( 0)	0	1	( 13)	0	1	( 0)	0	3	( 0)	0
Class C	0	( 0)	0	0	( 0)	0	0	( 0)	0	0	( 0)	0	0	( 0)	0	0	( 0)	0	1	( 0)	0	2	( 0)	0
Class D	0	( 0)	0	0	( 0)	0	0	( 0)	0	0	( 0)	0	0	( 0)	0	0	( 0)	0	4	( 1)	0	4	( 0)	0
TOTAL	20	(100)	20	36	(100)	22	31	(100)	29	19	(100)	5	32	(100)	19	8	(100)	25	619	(100)	32	941	(100)	26

OTHER OFFENSES

	SHIRLEY			BOSTON STATE			SO MIDDLESEX			PARK DRIVE			LANCASTER			CHARLOTTE			HILLSIDE			NORFOLK PRE		
	N	P	RR	N	P	RR	N	P	RR	N	P	RR	N	P	RR	N	P	RR	N	P	RR	N	P	RR
Non-Other	49	( 96)	16	39	( 95)	8	12	(100)	17	21	(100)	19	20	(100)	5	11	( 92)	0	5	(100)	0	14	(100)	0
Weapons Offense	1	( 2)	0	2	( 5)	0	0	( 0)	0	0	( 0)	0	0	( 0)	0	0	( 0)	0	0	( 0)	0	0	( 0)	0
Prostitution	0	( 0)	0	0	( 0)	0	0	( 0)	0	0	( 0)	0	0	( 0)	0	1	( 8)	0	0	( 0)	0	0	( 0)	0
Contempt of Court	1	( 2)	0	0	( 0)	0	0	( 0)	0	0	( 0)	0	0	( 0)	0	0	( 0)	0	0	( 0)	0	0	( 0)	0
TOTAL	51	(100)	16	41	(100)	7	12	(100)	17	21	(100)	19	20	(100)	5	12	(100)	0	5	(100)	0	14	(100)	0

OTHER OFFENSES

	577 HOUSE			699 HOUSE			T.H.P.			COOLIDGE			BROOKE			DRUG REHAB			NON-PRE-RELEASE			TOTAL		
	N	P	RR	N	P	RR	N	P	RR	N	P	RR	N	P	RR	N	P	RR	N	P	RR	N	P	RR
Non-Other	20	(100)	20	34	(94)	21	30	(97)	27	18	(95)	6	28	(88)	14	7	(88)	29	554	(89)	33	862	(92)	26
Escape	0	(0)	0	1	(3)	0	0	(0)	0	1	(5)	0	0	(0)	0	0	(0)	0	7	(1)	43	9	(1)	33
Weapons Offense	0	(0)	0	1	(3)	100	1	(3)	100	0	(0)	0	0	(0)	0	1	(13)	0	16	(3)	25	22	(2)	27
Disturbing the Peace	0	(0)	0	0	(0)	0	0	(0)	0	0	(0)	0	0	(0)	0	0	(0)	0	6	(1)	67	6	(1)	67
Prostitution	0	(0)	0	0	(0)	0	0	(0)	0	0	(0)	0	3	(9)	67	0	(0)	0	28	(5)	11	32	(3)	16
Vehicle Offense	0	(0)	0	0	(0)	0	0	(0)	0	0	(0)	0	0	(0)	0	0	(0)	0	3	(0)	0	3	(0)	0
Contempt of Court	0	(0)	0	0	(0)	0	0	(0)	0	0	(0)	0	0	(0)	0	0	(0)	0	3	(0)	67	4	(0)	50
Child Pornography	0	(0)	0	0	(0)	0	0	(0)	0	0	(0)	0	1	(3)	0	0	(0)	0	0	(0)	0	1	(0)	0
Other	0	(0)	0	0	(0)	0	0	(0)	0	0	(0)	0	0	(0)	0	0	(0)	0	2	(0)	50	2	(0)	50
TOTAL	20	(100)	20	36	(100)	22	31	(100)	29	19	(100)	5	32	(100)	19	8	(100)	25	619	(100)	32	941	(100)	26



MINIMUM SENTENCE (IN YEARS)

	SHIRLEY			BOSTON STATE			SO MIDDLESEX			PARK DRIVE			LANCASTER			CHARLOTTE			HILLSIDE			NORFOLK PRE		
	N	P	RR	N	P	RR	N	P	RR	N	P	RR	N	P	RR	N	P	RR	N	P	RR	N	P	RR
1 year	1	( 2)	0	0	( 0)	0	0	( 0)	0	0	( 0)	0	0	( 0)	0	0	( 0)	0	0	( 0)	0	0	( 0)	0
2 years	0	( 0)	0	1	( 2)	100	2	( 17)	50	0	( 0)	0	0	( 0)	0	0	( 0)	0	0	( 0)	0	0	( 0)	0
3 years	3	( 6)	0	2	( 5)	0	0	( 0)	0	1	( 5)	0	0	( 0)	0	2	( 17)	0	0	( 0)	0	1	( 7)	0
4 years	1	( 2)	0	5	( 12)	0	0	( 0)	0	0	( 0)	0	0	( 0)	0	0	( 0)	0	0	( 0)	0	0	( 0)	0
5 years	7	( 14)	0	4	( 10)	25	0	( 0)	0	2	( 10)	50	0	( 0)	0	1	( 8)	0	0	( 0)	0	1	( 7)	0
6 years	1	( 2)	0	3	( 7)	0	1	( 8)	0	2	( 10)	50	3	( 15)	0	1	( 8)	0	1	( 20)	0	0	( 0)	0
7 years	2	( 4)	0	0	( 0)	0	1	( 8)	0	2	( 10)	0	0	( 0)	0	0	( 0)	0	0	( 0)	0	0	( 0)	0
8 years	1	( 2)	0	4	( 10)	25	1	( 8)	0	2	( 10)	0	1	( 5)	0	0	( 0)	0	1	( 20)	0	0	( 0)	0
9 years	0	( 0)	0	2	( 5)	0	0	( 0)	0	0	( 0)	0	1	( 5)	0	0	( 0)	0	0	( 0)	0	0	( 0)	0
10 years	3	( 6)	33	1	( 2)	0	0	( 0)	0	1	( 5)	0	1	( 5)	0	0	( 0)	0	1	( 20)	0	1	( 7)	0
11 - 12 years	0	( 0)	0	2	( 5)	0	2	( 17)	50	0	( 0)	0	0	( 0)	0	0	( 0)	0	0	( 0)	0	0	( 0)	0
13 - 15 years	0	( 0)	0	0	( 0)	0	0	( 0)	0	0	( 0)	0	0	( 0)	0	0	( 0)	0	0	( 0)	0	1	( 7)	0
16 - 19 years	0	( 0)	0	0	( 0)	0	0	( 0)	0	0	( 0)	0	0	( 0)	0	0	( 0)	0	0	( 0)	0	1	( 7)	0
20 - 24 years	0	( 0)	0	1	( 2)	0	0	( 0)	0	0	( 0)	0	0	( 0)	0	0	( 0)	0	0	( 0)	0	0	( 0)	0
25 or more years	0	( 0)	0	0	( 0)	0	1	( 8)	0	0	( 0)	0	0	( 0)	0	0	( 0)	0	0	( 0)	0	1	( 7)	0
Life	0	( 0)	0	1	( 2)	0	0	( 0)	0	0	( 0)	0	0	( 0)	0	0	( 0)	0	0	( 0)	0	4	( 29)	0
Indeterminate	32	( 63)	22	15	( 37)	0	4	( 33)	0	11	( 52)	18	14	( 70)	7	8	( 67)	0	2	( 40)	0	4	( 29)	0
TOTAL	51	( 100)	16	41	( 100)	7	12	( 100)	17	21	( 100)	19	20	( 100)	5	12	( 100)	0	5	( 100)	0	14	( 100)	0

MINIMUM SENTENCE (IN YEARS)

	577 HOUSE			699 HOUSE			T.H.P.			COOLIDGE			BROOKE			DRUG REHAB			NON-PRE-RELEASE			TOTAL		
	N	P	RR	N	P	RR	N	P	RR	N	P	RR	N	P	RR	N	P	RR	N	P	RR	N	P	RR
1 year	0	( 0)	0	0	( 0)	0	0	( 0)	0	0	( 0)	0	0	( 0)	0	0	( 0)	0	4	( 1)	25	5	( 1)	20
2 years	0	( 0)	0	2	( 6)	0	0	( 0)	0	0	( 0)	0	2	( 6)	0	0	( 0)	0	13	( 2)	31	20	( 2)	30
3 years	3	( 15)	0	4	( 11)	25	1	( 3)	100	0	( 0)	0	3	( 9)	67	0	( 0)	0	32	( 5)	38	52	( 6)	31
4 years	2	( 10)	0	0	( 0)	0	3	( 10)	0	2	( 11)	0	1	( 3)	100	1	( 13)	100	29	( 5)	34	44	( 5)	27
5 years	3	( 15)	0	2	( 6)	50	2	( 6)	50	2	( 11)	0	2	( 6)	0	1	( 13)	0	32	( 5)	31	59	( 6)	24
6 years	2	( 10)	0	3	( 8)	0	2	( 6)	50	0	( 0)	0	3	( 9)	0	0	( 0)	0	22	( 4)	36	44	( 5)	23
7 years	0	( 0)	0	0	( 0)	0	1	( 3)	0	0	( 0)	0	0	( 0)	0	0	( 0)	0	18	( 3)	28	24	( 3)	21
8 years	1	( 5)	0	1	( 3)	0	2	( 6)	0	2	( 11)	0	1	( 3)	0	0	( 0)	0	9	( 1)	33	26	( 3)	15
9 years	0	( 0)	0	0	( 0)	0	1	( 3)	100	2	( 11)	0	1	( 3)	0	1	( 13)	0	10	( 2)	30	18	( 2)	22
10 years	0	( 0)	0	0	( 0)	0	0	( 0)	0	0	( 0)	0	0	( 0)	0	0	( 0)	0	6	( 1)	50	14	( 1)	29
11 - 12 years	0	( 0)	0	1	( 3)	0	0	( 0)	0	0	( 0)	0	1	( 3)	0	0	( 0)	0	5	( 1)	0	11	( 1)	9
13 - 15 years	1	( 5)	100	1	( 3)	100	1	( 3)	0	0	( 0)	0	0	( 0)	0	0	( 0)	0	8	( 1)	25	12	( 1)	33
16 - 19 years	0	( 0)	0	1	( 3)	0	0	( 0)	0	0	( 0)	0	0	( 0)	0	0	( 0)	0	2	( 0)	0	4	( 0)	0
20 - 24 years	0	( 0)	0	1	( 3)	0	1	( 3)	0	0	( 0)	0	0	( 0)	0	0	( 0)	0	1	( 0)	0	4	( 0)	0
25 or more yrs	0	( 0)	0	0	( 0)	0	0	( 0)	0	0	( 0)	0	0	( 0)	0	0	( 0)	0	0	( 0)	0	2	( 0)	0
Life	0	( 0)	0	1	( 3)	0	0	( 0)	0	1	( 5)	0	0	( 0)	0	0	( 0)	0	2	( 0)	0	9	( 1)	0
Indeterminate	8	( 40)	38	19	( 53)	26	17	( 55)	29	10	( 53)	10	18	( 56)	17	5	( 63)	20	426	( 69)	33	593	( 63)	28
TOTAL	20	(100)	20	36	(100)	22	31	(100)	29	19	(100)	5	32	(100)	19	8	(100)	25	619	(100)	32	941	(100)	26

MAXIMUM SENTENCE (IN YEARS)

	SHIRLEY			BOSTON STATE			SO MIDDLESEX			PARK DRIVE			LANCASTER			CHARLOTTE			HILLSIDE			NORFOLK PRE		
	N	P	RR	N	P	RR	N	P	RR	N	P	RR	N	P	RR	N	P	RR	N	P	RR	N	P	RR
Less than 1 month	0	( 0)	0	0	( 0)	0	0	( 0)	0	0	( 0)	0	0	( 0)	0	1	( 8)	0	0	( 0)	0	0	( 0)	0
Less than 1 year	0	( 0)	0	0	( 0)	0	0	( 0)	0	0	( 0)	0	0	( 0)	0	4	( 33)	0	0	( 0)	0	0	( 0)	0
2 years	4	( 8)	0	0	( 0)	0	1	( 8)	0	0	( 0)	0	2	( 10)	0	3	( 25)	0	1	( 20)	0	0	( 0)	0
3 years	1	( 2)	0	0	( 0)	0	1	( 8)	0	1	( 5)	0	0	( 0)	0	0	( 0)	0	0	( 0)	0	0	( 0)	0
4 years	0	( 0)	0	1	( 2)	100	0	( 0)	0	0	( 0)	0	0	( 0)	0	0	( 0)	0	0	( 0)	0	0	( 0)	0
5 years	4	( 8)	0	6	( 15)	0	1	( 8)	0	2	( 10)	0	2	( 10)	50	2	( 17)	0	0	( 0)	0	1	( 7)	0
6 years	1	( 2)	0	3	( 7)	0	0	( 0)	0	0	( 0)	0	0	( 0)	0	0	( 0)	0	0	( 0)	0	0	( 0)	0
7 years	8	( 16)	25	2	( 5)	50	0	( 0)	0	1	( 5)	0	1	( 5)	0	0	( 0)	0	0	( 0)	0	1	( 7)	0
8 years	2	( 4)	50	1	( 2)	0	0	( 0)	0	0	( 0)	0	1	( 5)	0	1	( 8)	0	0	( 0)	0	0	( 0)	0
9 years	1	( 2)	0	0	( 0)	0	1	( 8)	0	0	( 0)	0	2	( 10)	0	1	( 8)	0	0	( 0)	0	0	( 0)	0
10 years	11	( 22)	18	15	( 37)	0	3	( 25)	33	7	( 33)	14	6	( 30)	0	0	( 0)	0	0	( 0)	0	2	( 14)	0
11 - 12 yrs	10	( 20)	10	2	( 5)	50	1	( 8)	0	4	( 19)	50	1	( 5)	0	0	( 0)	0	0	( 0)	0	0	( 0)	0
13 - 15 yrs	3	( 6)	0	2	( 5)	0	0	( 0)	0	4	( 19)	0	4	( 20)	0	0	( 0)	0	3	( 60)	0	1	( 7)	0
16 - 19 yrs	2	( 4)	0	1	( 2)	0	1	( 8)	0	1	( 5)	0	0	( 0)	0	0	( 0)	0	0	( 0)	0	2	( 14)	0
20 - 24 yrs	4	( 8)	50	5	( 12)	0	2	( 17)	50	1	( 5)	100	1	( 5)	0	0	( 0)	0	1	( 20)	0	2	( 14)	0
25 or more years	0	( 0)	0	2	( 5)	0	1	( 8)	0	0	( 0)	0	0	( 0)	0	0	( 0)	0	0	( 0)	0	0	( 0)	0
Life	0	( 0)	0	1	( 2)	0	0	( 0)	0	0	( 0)	0	0	( 0)	0	0	( 0)	0	0	( 0)	0	5	( 36)	0
TOTAL	51	(100)	16	41	(100)	7	12	(100)	17	21	(100)	19	20	(100)	5	12	(100)	0	5	(100)	0	14	(100)	0

MAXIMUM SENTENCE (IN YEARS)

	577 HOUSE			699 HOUSE			T.H.P.			COOLIDGE			BROOKE			DRUG REHAB			NON-PRE-RELEASE			TOTAL		
	N	P	RR	N	P	RR	N	P	RR	N	P	RR	N	P	RR	N	P	RR	N	P	RR	N	P	RR
Less than one month	0	( 0)	0	0	( 0)	0	0	( 0)	0	0	( 0)	0	0	( 0)	0	0	( 0)	0	25	( 4)	20	26	( 3)	19
Less than one year	0	( 0)	0	0	( 0)	0	0	( 0)	0	0	( 0)	0	3	( 9)	67	0	( 0)	0	72	( 12)	26	79	( 8)	27
1 year	0	( 0)	0	0	( 0)	0	0	( 0)	0	0	( 0)	0	4	( 13)	0	0	( 0)	0	17	( 3)	18	21	( 2)	14
2 years	2	( 10)	100	0	( 0)	0	2	( 6)	100	3	( 16)	33	2	( 6)	0	0	( 0)	0	63	( 10)	40	83	( 9)	36
3 years	0	( 0)	0	1	( 3)	0	0	( 0)	0	0	( 0)	0	0	( 0)	0	0	( 0)	0	7	( 1)	43	11	( 1)	27
4 years	0	( 0)	0	0	( 0)	0	0	( 0)	0	0	( 0)	0	1	( 3)	0	0	( 0)	0	5	( 1)	20	7	( 1)	29
5 years	4	( 20)	25	6	( 17)	0	7	( 23)	29	0	( 0)	0	5	( 16)	40	0	( 0)	0	95	( 15)	31	135	( 14)	26
6 years	0	( 0)	0	2	( 6)	0	4	( 13)	25	1	( 5)	0	2	( 6)	0	0	( 0)	0	31	( 5)	42	44	( 5)	32
7 years	1	( 5)	0	3	( 8)	33	3	( 10)	33	1	( 5)	0	0	( 0)	0	2	( 25)	0	49	( 8)	31	72	( 8)	28
8 years	1	( 5)	0	1	( 3)	100	1	( 3)	0	1	( 5)	0	3	( 9)	0	1	( 13)	100	21	( 3)	19	34	( 4)	21
9 years	1	( 5)	0	1	( 3)	0	1	( 3)	100	0	( 0)	0	0	( 0)	0	0	( 0)	0	8	( 1)	50	16	( 2)	31
10	7	( 35)	0	9	( 25)	11	7	( 23)	0	6	( 32)	0	6	( 19)	17	3	( 38)	33	107	( 17)	36	189	( 20)	24
11 - 12 years	1	( 5)	0	1	( 3)	100	1	( 3)	0	2	( 11)	0	0	( 0)	0	0	( 0)	0	37	( 6)	35	60	( 6)	30
13 - 15 years	2	( 10)	0	2	( 6)	0	1	( 3)	100	4	( 21)	0	2	( 6)	0	0	( 0)	0	33	( 5)	30	61	( 6)	18
16 - 19 years	0	( 0)	0	5	( 14)	40	1	( 3)	100	0	( 0)	0	2	( 6)	50	1	( 13)	0	16	( 3)	38	32	( 3)	31
20 - 24 years	0	( 0)	0	3	( 8)	67	2	( 6)	0	0	( 0)	0	2	( 6)	0	1	( 13)	0	27	( 4)	41	51	( 5)	33
25 or more yrs	1	( 5)	100	1	( 3)	0	1	( 3)	0	0	( 0)	0	0	( 0)	0	0	( 0)	0	4	( 1)	25	10	( 1)	20
Life	0	( 0)	0	1	( 3)	0	0	( 0)	0	1	( 5)	0	0	( 0)	0	0	( 0)	0	2	( 0)	0	10	( 1)	0
TOTAL	20	( 100)	20	36	( 100)	22	31	( 100)	29	19	( 100)	5	32	( 100)	19	8	( 100)	25	619	( 100)	32	941	( 100)	26

JAIL CREDITS

	SHIRLEY			BOSTON STATE			SO MIDDLESEX			PARK DRIVE			LANCASTER			CHARLOTTE			HILLSIDE			NORFOLK PRE		
	N	P	RR	N	P	RR	N	P	RR	N	P	RR	N	P	RR	N	P	RR	N	P	RR	N	P	RR
None	25	( 49)	16	15	( 37)	13	4	( 33)	0	13	( 62)	8	8	( 40)	0	8	( 67)	0	0	( 0)	0	3	( 21)	0
1 - 10	7	( 14)	14	7	( 17)	0	3	( 25)	0	1	( 5)	0	3	( 15)	33	2	( 17)	0	1	( 20)	0	2	( 14)	0
11 - 50	8	( 16)	13	5	( 12)	0	1	( 8)	100	3	( 14)	67	4	( 20)	0	2	( 17)	0	0	( 0)	0	3	( 21)	0
51 - 100	3	( 6)	0	4	( 10)	0	3	( 25)	33	1	( 5)	0	3	( 15)	0	0	( 0)	0	2	( 40)	0	0	( 0)	0
101 - 150	4	( 8)	0	5	( 12)	20	0	( 0)	0	1	( 5)	0	1	( 5)	0	0	( 0)	0	0	( 0)	0	0	( 0)	0
151 - 200	1	( 2)	100	2	( 5)	0	0	( 0)	0	0	( 0)	0	0	( 0)	0	0	( 0)	0	2	( 40)	0	3	( 21)	0
Over 200	3	( 6)	33	3	( 7)	0	1	( 8)	0	2	( 10)	50	1	( 5)	0	0	( 0)	0	0	( 0)	0	3	( 21)	0
TOTAL	51	(100)	16	41	(100)	7	12	(100)	17	21	(100)	19	20	(100)	5	12	(100)	0	5	(100)	0	14	(100)	0

JAIL CREDITS

	577 HOUSE			699 HOUSE			T.H.P.			COOLIDGE			BROOKE			DRUG REHAB			NON-PRE-RELEASE			TOTAL		
	N	P	RR	N	P	RR	N	P	RR	N	P	RR	N	P	RR	N	P	RR	N	P	RR	N	P	RR
None	10	( 50)	20	13	( 36)	23	10	( 32)	50	8	( 42)	0	18	( 56)	22	2	( 25)	50	245	( 40)	30	382	( 41)	25
1 - 10	4	( 20)	25	2	( 6)	0	3	( 10)	0	6	( 32)	0	3	( 9)	0	2	( 25)	0	63	( 10)	30	109	( 12)	20
11 - 50	3	( 15)	33	6	( 17)	17	6	( 19)	33	2	( 11)	0	7	( 22)	29	0	( 0)	0	98	( 16)	32	148	( 16)	28
51 - 100	2	( 10)	0	6	( 17)	50	2	( 6)	0	1	( 5)	100	0	( 0)	0	2	( 25)	0	80	( 13)	40	109	( 12)	34
101 - 150	0	( 0)	0	4	( 11)	0	1	( 3)	0	0	( 0)	0	2	( 6)	0	2	( 25)	50	56	( 9)	34	76	( 8)	28
151 - 200	0	( 0)	0	2	( 6)	0	5	( 16)	20	0	( 0)	0	2	( 6)	0	0	( 0)	0	37	( 6)	24	54	( 6)	20
Over 200	1	( 5)	0	3	( 8)	33	4	( 13)	25	2	( 11)	0	0	( 0)	0	0	( 0)	0	40	( 6)	43	63	( 7)	33
TOTAL	20	(100)	20	36	(100)	22	31	(100)	29	19	(100)	5	32	(100)	19	8	(100)	25	619	(100)	32	941	(100)	26

COURT FROM WHICH COMMITTED

	SHIRLEY			BOSTON STATE			SO MIDDLESEX			PARK DRIVE			LANCASTER			CHARLOTTE			HILLSIDE			NORFOLK PRE		
	N	P	RR	N	P	RR	N	P	RR	N	P	RR	N	P	RR	N	P	RR	N	P	RR	N	P	RR
Berkshire	2	( 4)	0	0	( 0)	0	0	( 0)	0	1	( 5)	0	1	( 5)	0	0	( 0)	0	0	( 0)	0	0	( 0)	0
Bristol	1	( 2)	0	2	( 5)	0	0	( 0)	0	1	( 5)	0	0	( 0)	0	1	( 8)	0	0	( 0)	0	1	( 7)	0
Essex	5	( 10)	0	6	( 15)	17	1	( 8)	0	2	( 10)	0	1	( 5)	0	0	( 0)	0	0	( 0)	0	2	( 14)	0
Hampden	8	( 16)	38	1	( 2)	0	3	( 25)	33	0	( 0)	0	2	( 10)	0	0	( 0)	0	0	( 0)	0	1	( 7)	0
Hampshire	1	( 2)	0	0	( 0)	0	0	( 0)	0	0	( 0)	0	1	( 5)	0	0	( 0)	0	0	( 0)	0	0	( 0)	0
Middlesex	9	( 18)	11	4	( 10)	0	1	( 8)	0	4	( 19)	25	3	( 15)	33	2	( 17)	0	3	( 60)	0	3	( 21)	0
Norfolk	1	( 2)	0	4	( 10)	0	0	( 0)	0	1	( 5)	0	0	( 0)	0	0	( 0)	0	0	( 0)	0	2	( 14)	0
Plymouth	5	( 10)	0	1	( 2)	0	0	( 0)	0	2	( 10)	50	1	( 5)	0	1	( 8)	0	0	( 0)	0	1	( 7)	0
Suffolk	6	( 12)	17	21	( 51)	10	2	( 17)	0	7	( 33)	14	1	( 5)	0	4	( 33)	0	2	( 40)	0	2	( 14)	0
Worcester	10	( 20)	20	0	( 0)	0	4	( 33)	25	1	( 5)	0	8	( 40)	0	0	( 0)	0	0	( 0)	0	2	( 14)	0
Municipal	0	( 0)	0	0	( 0)	0	0	( 0)	0	1	( 5)	100	0	( 0)	0	3	( 25)	0	0	( 0)	0	0	( 0)	0
District	1	( 2)	100	0	( 0)	0	0	( 0)	0	0	( 0)	0	1	( 5)	0	1	( 8)	0	0	( 0)	0	0	( 0)	0
Other Juris- dictions	1	( 2)	0	0	( 0)	0	0	( 0)	0	1	( 5)	0	1	( 5)	0	0	( 0)	0	0	( 0)	0	0	( 0)	0
From and After	1	( 2)	0	1	( 2)	0	0	( 0)	0	0	( 0)	0	0	( 0)	0	0	( 0)	0	0	( 0)	0	0	( 0)	0
Not Applicable	0	( 0)	0	1	( 2)	0	1	( 8)	0	0	( 0)	0	0	( 0)	0	0	( 0)	0	0	( 0)	0	0	( 0)	0
TOTAL	51	(100)	16	41	(100)	7	12	(100)	17	21	(100)	19	20	(100)	5	12	(100)	0	5	(100)	0	14	(100)	0

COURT FROM WHICH COMMITTED

	577 HOUSE			699 HOUSE			T.H.P.			COOLIDGE			BROOKE			DRUG REHAB			NON-PRE-RELEASE			TOTAL		
	N	P	RR	N	P	RR	N	P	RR	N	P	RR	N	P	RR	N	P	RR	N	P	RR	N	P	RR
Barnstable	1	( 5)	0	1	( 3)	100	0	( 0)	0	1	( 5)	0	1	( 3)	0	0	( 0)	0	15	( 2)	40	19	( 2)	37
Berkshire	0	( 0)	0	0	( 0)	0	0	( 0)	0	0	( 0)	0	0	( 0)	0	0	( 0)	0	10	( 2)	20	14	( 1)	14
Bristol	0	( 0)	0	1	( 3)	0	5	( 16)	20	1	( 5)	0	1	( 3)	0	0	( 0)	0	45	( 7)	38	59	( 6)	31
Essex	1	( 5)	0	2	( 6)	50	1	( 3)	100	0	( 0)	0	2	( 6)	0	1	( 13)	0	36	( 6)	17	60	( 6)	15
Franklin	0	( 0)	0	1	( 3)	0	0	( 0)	0	1	( 5)	0	0	( 0)	0	0	( 0)	0	3	( 0)	67	5	( 1)	40
Hampden	1	( 5)	0	2	( 6)	50	1	( 3)	0	0	( 0)	0	1	( 3)	0	0	( 0)	0	50	( 8)	28	70	( 7)	27
Hampshire	0	( 0)	0	0	( 0)	0	0	( 0)	0	0	( 0)	0	0	( 0)	0	0	( 0)	0	5	( 1)	40	7	( 1)	29
Middlesex	4	( 20)	25	6	( 17)	33	6	( 19)	33	7	( 37)	14	3	( 9)	33	4	( 50)	50	68	( 11)	35	127	( 13)	28
Norfolk	1	( 5)	0	1	( 3)	0	0	( 0)	0	1	( 5)	0	0	( 0)	0	0	( 0)	0	26	( 4)	31	37	( 4)	22
Plymouth	0	( 0)	0	2	( 6)	0	2	( 6)	0	0	( 0)	0	0	( 0)	0	0	( 0)	0	28	( 5)	39	43	( 5)	28
Suffolk	7	( 35)	0	19	( 53)	16	10	( 32)	30	4	( 21)	0	13	( 41)	23	3	( 38)	0	144	( 23)	40	245	( 26)	29
Worcester	3	( 15)	33	1	( 3)	0	5	( 16)	20	0	( 0)	0	1	( 3)	0	0	( 0)	0	50	( 8)	28	85	( 9)	22
Municipal	0	( 0)	0	0	( 0)	0	0	( 0)	0	2	( 11)	0	6	( 19)	33	0	( 0)	0	51	( 8)	20	63	( 7)	21
District	0	( 0)	0	0	( 0)	0	0	( 0)	0	0	( 0)	0	3	( 9)	0	0	( 0)	0	68	( 11)	29	74	( 8)	28
Other Juris- dictions	2	( 10)	100	0	( 0)	0	0	( 0)	0	1	( 5)	0	1	( 3)	0	0	( 0)	0	5	( 1)	0	12	( 1)	17
From and After	0	( 0)	0	0	( 0)	0	1	( 3)	100	0	( 0)	0	0	( 0)	0	0	( 0)	0	11	( 2)	36	14	( 1)	36
Not Applicable	0	( 0)	0	0	( 0)	0	0	( 0)	0	1	( 5)	0	0	( 0)	0	0	( 0)	0	4	( 1)	50	7	( 1)	29
TOTAL	20	(100)	20	36	(100)	22	31	(100)	29	19	(100)	5	32	(100)	19	8	(100)	25	619	(100)	32	941	(100)	26



AGE AT INCARCERATION

	SHIRLEY			BOSTON STATE			SO MIDDLESEX			PARK DRIVE			LANCASTER			CHARLOTTE			HILLSIDE			NORFOLK PRE		
	N	P	RR	N	P	RR	N	P	RR	N	P	RR	N	P	RR	N	P	RR	N	P	RR	N	P	RR
17	1	( 2)	100	0	( 0)	0	0	( 0)	0	0	( 0)	0	0	( 0)	0	0	( 0)	0	0	( 0)	0	0	( 0)	0
18	4	( 8)	25	2	( 5)	0	0	( 0)	0	0	( 0)	0	1	( 5)	0	1	( 8)	0	0	( 0)	0	2	( 14)	0
19	5	( 10)	0	1	( 2)	0	0	( 0)	0	1	( 5)	0	2	( 10)	50	0	( 0)	0	0	( 0)	0	1	( 7)	0
20	6	( 12)	17	3	( 7)	33	0	( 0)	0	1	( 5)	100	1	( 5)	0	3	( 25)	0	0	( 0)	0	0	( 0)	0
21	3	( 6)	33	9	( 22)	22	2	( 17)	0	1	( 5)	0	5	( 25)	0	2	( 17)	0	1	( 20)	0	1	( 7)	0
22	2	( 4)	0	1	( 2)	0	0	( 0)	0	3	( 14)	67	3	( 15)	0	0	( 0)	0	0	( 0)	0	0	( 0)	0
23	7	( 14)	29	3	( 7)	0	0	( 0)	0	2	( 10)	0	2	( 10)	0	0	( 0)	0	0	( 0)	0	3	( 21)	0
24	6	( 12)	17	3	( 7)	0	2	( 17)	0	2	( 10)	0	1	( 5)	0	1	( 8)	0	2	( 40)	0	0	( 0)	0
25	4	( 8)	0	0	( 0)	0	0	( 0)	0	1	( 5)	0	0	( 0)	0	0	( 0)	0	0	( 0)	0	0	( 0)	0
26 - 29	5	( 10)	20	7	( 17)	0	0	( 0)	0	3	( 14)	0	2	( 10)	0	2	( 17)	0	0	( 0)	0	3	( 21)	0
30 - 39	5	( 10)	0	7	( 17)	0	5	( 42)	20	5	( 24)	20	2	( 10)	0	2	( 17)	0	1	( 20)	0	2	( 14)	0
40 and older	3	( 6)	0	5	( 12)	0	3	( 25)	33	2	( 10)	0	1	( 5)	0	1	( 8)	0	1	( 20)	0	2	( 14)	0
TOTAL	51	(100)	16	41	(100)	7	12	(100)	17	21	(100)	19	20	(100)	5	12	(100)	0	5	(100)	0	14	(100)	0

AGE AT INCARCERATION

	577 HOUSE			699 HOUSE			T.H.P.			COOLIDGE			BROOKE			DRUG REHAB			NON-PRE-RELEASE			TOTAL		
	N	P	RR	N	P	RR	N	P	RR	N	P	RR	N	P	RR	N	P	RR	N	P	RR	N	P	RR
16	0	( 0)	0	0	( 0)	0	0	( 0)	0	0	( 0)	0	0	( 0)	0	0	( 0)	0	1	( 0)	0	1	( 0)	0
17	0	( 0)	0	0	( 0)	0	0	( 0)	0	0	( 0)	0	0	( 0)	0	0	( 0)	0	8	( 1)	50	9	( 1)	56
18	1	( 5)	0	2	( 6)	50	3	( 10)	33	0	( 0)	0	1	( 3)	0	1	( 13)	0	40	( 6)	25	58	( 6)	22
19	2	( 10)	50	2	( 6)	0	0	( 0)	0	1	( 5)	0	2	( 6)	0	1	( 13)	0	51	( 8)	45	69	( 7)	36
20	0	( 0)	0	4	( 11)	25	2	( 6)	0	0	( 0)	0	1	( 3)	0	0	( 0)	0	41	( 7)	44	62	( 7)	35
21	2	( 10)	50	7	( 19)	29	2	( 6)	50	4	( 21)	0	2	( 6)	50	0	( 0)	0	52	( 8)	35	93	( 10)	28
22	2	( 10)	50	2	( 6)	0	1	( 3)	100	2	( 11)	0	2	( 6)	0	1	( 13)	100	54	( 9)	28	73	( 8)	27
23	2	( 10)	50	3	( 8)	33	4	( 13)	75	0	( 0)	0	4	( 13)	25	2	( 25)	0	41	( 7)	44	73	( 8)	36
24	2	( 10)	0	3	( 8)	67	5	( 16)	20	3	( 16)	0	1	( 3)	100	1	( 13)	0	49	( 8)	31	81	( 9)	25
25	1	( 5)	0	0	( 0)	0	4	( 13)	25	1	( 5)	0	1	( 3)	0	0	( 0)	0	35	( 6)	37	47	( 5)	30
26 - 29	4	( 20)	0	9	( 25)	11	3	( 10)	33	3	( 16)	33	6	( 19)	33	1	( 13)	100	112	( 18)	35	160	( 17)	29
30 - 39	3	( 15)	0	3	( 8)	0	5	( 16)	0	5	( 26)	0	8	( 25)	13	0	( 0)	0	99	( 16)	21	152	( 16)	16
40 and older	1	( 5)	0	1	( 3)	0	2	( 6)	0	0	( 0)	0	4	( 13)	0	1	( 13)	0	36	( 6)	17	63	( 7)	11
TOTAL	20	(100)	20	36	(100)	22	31	(100)	29	19	(100)	5	32	(100)	19	8	(100)	25	619	(100)	32	941	(100)	26

PERSONAL BACKGROUND CHARACTERISTICS

SEX

	SHIRLEY			BOSTON STATE			SO MIDDLESEX			PARK DRIVE			LANCASTER			CHARLOTTE			HILLSIDE			NORFOLK PRE		
	N	P	RR	N	P	RR	N	P	RR	N	P	RR	N	P	RR	N	P	RR	N	P	RR	N	P	RR
Male	51	(100)	16	41	(100)	7	12	(100)	17	21	(100)	19	17	(85)	6	0	(0)	0	5	(100)	0	14	(100)	0
Female	0	(0)	0	0	(0)	0	0	(0)	0	0	(0)	0	3	(15)	0	12	(100)	0	0	(0)	0	0	(0)	0
TOTAL	51	(100)	16	41	(100)	7	12	(100)	17	21	(100)	19	20	(100)	5	12	(100)	0	5	(100)	0	14	(100)	0

PRIOR ADDRESS

	SHIRLEY			BOSTON STATE			SO MIDDLESEX			PARK DRIVE			LANCASTER			CHARLOTTE			HILLSIDE			NORFOLK PRE		
	N	P	RR	N	P	RR	N	P	RR	N	P	RR	N	P	RR	N	P	RR	N	P	RR	N	P	RR
Boston	6	(12)	33	24	(59)	8	2	(17)	0	6	(29)	33	1	(5)	0	6	(50)	0	2	(40)	0	1	(7)	0
Brockton	3	(6)	0	2	(5)	0	0	(0)	0	2	(10)	50	0	(0)	0	0	(0)	0	0	(0)	0	0	(0)	0
Cambridge	1	(2)	0	0	(0)	0	0	(0)	0	2	(10)	0	0	(0)	0	0	(0)	0	0	(0)	0	0	(0)	0
Fall River	1	(2)	0	0	(0)	0	0	(0)	0	1	(5)	0	0	(0)	0	0	(0)	0	0	(0)	0	0	(0)	0
Framingham	0	(0)	0	0	(0)	0	1	(8)	0	0	(0)	0	0	(0)	0	0	(0)	0	0	(0)	0	0	(0)	0
Holyoke	0	(0)	0	1	(2)	0	0	(0)	0	0	(0)	0	0	(0)	0	0	(0)	0	0	(0)	0	0	(0)	0
Lawrence	1	(2)	0	0	(0)	0	0	(0)	0	0	(0)	0	0	(0)	0	0	(0)	0	0	(0)	0	0	(0)	0
Lowell	4	(8)	0	0	(0)	0	0	(0)	0	0	(0)	0	1	(5)	0	1	(8)	0	0	(0)	0	0	(0)	0
Lynn	1	(2)	0	2	(5)	0	0	(0)	0	0	(0)	0	0	(0)	0	0	(0)	0	0	(0)	0	1	(7)	0
New Bedford	0	(0)	0	1	(2)	0	0	(0)	0	0	(0)	0	0	(0)	0	1	(8)	0	0	(0)	0	1	(7)	0
Quincy	1	(2)	0	1	(2)	0	0	(0)	0	1	(5)	0	0	(0)	0	0	(0)	0	0	(0)	0	2	(14)	0
Somerville	0	(0)	0	1	(2)	0	0	(0)	0	2	(10)	0	0	(0)	0	1	(8)	0	1	(20)	0	0	(0)	0
Springfield	5	(10)	40	0	(0)	0	2	(17)	50	0	(0)	0	2	(10)	0	0	(0)	0	0	(0)	0	1	(7)	0
Worcester	7	(14)	29	1	(2)	0	2	(17)	50	1	(5)	0	6	(30)	0	0	(0)	0	0	(0)	0	1	(7)	0
Other Mass.	17	(33)	12	8	(20)	13	5	(42)	0	4	(19)	25	8	(40)	13	1	(8)	0	2	(40)	0	7	(50)	0
Out of State	4	(8)	0	0	(0)	0	0	(0)	0	2	(10)	0	2	(10)	0	2	(17)	0	0	(0)	0	0	(0)	0
TOTAL	51	(100)	16	41	(100)	7	12	(100)	17	21	(100)	19	20	(100)	5	12	(100)	0	5	(100)	0	14	(100)	0

SEX

	577 HOUSE			699 HOUSE			T.H.P.			COOLIDGE			BROOKE			DRUG REHAB			NON-PRE-RELEASE			TOTAL		
	N	P	RR	N	P	RR	N	P	RR	N	P	RR	N	P	RR	N	P	RR	N	P	RR	N	P	RR
Male	20	(100)	20	36	(100)	22	31	(100)	29	19	(100)	5	22	(69)	9	8	(100)	25	482	(78)	35	779	(83)	27
Female	0	(0)	0	0	(0)	0	0	(0)	0	0	(0)	0	10	(31)	40	0	(0)	0	137	(22)	24	162	(17)	23
TOTAL	20	(100)	20	36	(100)	22	31	(100)	29	19	(100)	5	32	(100)	19	8	(100)	25	619	(100)	32	941	(100)	26

PRIOR ADDRESS

	577 HOUSE			699 HOUSE			T.H.P.			COOLIDGE			BROOKE			DRUG REHAB			NON-PRE-RELEASE			TOTAL		
	N	P	RR	N	P	RR	N	P	RR	N	P	RR	N	P	RR	N	P	RR	N	P	RR	N	P	RR
Boston	3	(15)	0	20	(56)	15	8	(26)	25	7	(37)	0	18	(56)	28	2	(25)	0	196	(32)	33	302	(32)	27
Brockton	0	(0)	0	2	(6)	0	0	(0)	0	0	(0)	0	0	(0)	0	0	(0)	0	14	(2)	29	23	(2)	22
Cambridge	0	(0)	0	1	(3)	100	2	(6)	100	0	(0)	8	1	(3)	100	0	(0)	0	11	(2)	55	18	(2)	56
Fall River	0	(0)	0	0	(0)	0	0	(0)	0	0	(0)	0	1	(3)	0	0	(0)	0	9	(1)	67	12	(1)	50
Framingham	0	(0)	0	0	(0)	0	0	(0)	0	0	(0)	0	0	(0)	0	0	(0)	0	3	(0)	0	4	(0)	0
Holyoke	0	(0)	0	0	(0)	0	0	(0)	0	0	(0)	0	1	(3)	0	0	(0)	0	4	(1)	25	6	(1)	17
Lawrence	0	(0)	0	0	(0)	0	0	(0)	0	0	(0)	0	0	(0)	0	0	(0)	0	12	(2)	17	13	(1)	15
Lowell	0	(0)	0	1	(3)	0	2	(6)	0	1	(5)	100	0	(0)	0	1	(13)	0	7	(1)	43	18	(2)	22
Lynn	1	(5)	0	0	(0)	0	0	(0)	0	0	(0)	0	0	(0)	0	1	(13)	100	13	(2)	31	19	(2)	26
New Bedford	0	(0)	0	0	(0)	0	3	(10)	33	1	(5)	0	1	(3)	0	0	(0)	0	24	(4)	33	32	(3)	28
Quincy	1	(5)	100	0	(0)	0	0	(0)	0	0	(0)	0	0	(0)	0	0	(0)	0	4	(1)	25	10	(1)	20
Somerville	1	(5)	0	1	(3)	0	0	(0)	0	3	(16)	0	0	(0)	0	1	(13)	100	14	(2)	29	25	(3)	20
Springfield	1	(5)	100	1	(3)	100	1	(3)	0	0	(0)	0	0	(0)	0	0	(0)	0	35	(6)	29	48	(5)	31
Worcester	1	(5)	100	1	(3)	0	1	(3)	0	0	(0)	0	0	(0)	0	0	(0)	0	46	(7)	37	67	(7)	31
Other Mass.	9	(45)	11	9	(25)	33	11	(35)	36	5	(26)	0	7	(22)	0	2	(25)	0	196	(32)	33	291	(31)	27
Out of State	3	(15)	0	0	(0)	0	3	(10)	0	2	(11)	0	3	(9)	0	1	(13)	0	31	(5)	13	53	(6)	8
TOTAL	20	(100)	20	36	(100)	22	31	(100)	29	19	(100)	5	32	(100)	19	8	(100)	25	619	(100)	32	941	(100)	26

LAST GRADE COMPLETED

	SHIRLEY			BOSTON STATE			SO MIDDLESEX			PARK DRIVE			LANCASTER			CHARLOTTE			HILLSIDE			NORFOLK PRE		
	N	P	RR	N	P	RR	N	P	RR	N	P	RR	N	P	RR	N	P	RR	N	P	RR	N	P	RR
Third or Less	3	( 6)	33	0	( 0)	0	0	( 0)	0	2	( 10)	50	0	( 0)	0	0	( 0)	0	0	( 0)	0	0	( 0)	0
4th	2	( 4)	0	0	( 0)	0	1	( 8)	100	0	( 0)	0	0	( 0)	0	0	( 0)	0	1	( 20)	0	0	( 0)	0
5th	0	( 0)	0	1	( 2)	0	1	( 8)	0	0	( 0)	0	0	( 0)	0	0	( 0)	0	0	( 0)	0	0	( 0)	0
6th	1	( 2)	100	2	( 5)	0	0	( 0)	0	0	( 0)	0	1	( 5)	0	0	( 0)	0	0	( 0)	0	0	( 0)	0
7th	4	( 8)	25	1	( 2)	0	0	( 0)	0	1	( 5)	0	3	( 15)	0	1	( 8)	0	0	( 0)	0	2	( 14)	0
8th	8	( 16)	13	7	( 17)	14	1	( 8)	0	1	( 5)	100	3	( 15)	33	0	( 0)	0	0	( 0)	0	3	( 21)	0
9th	7	( 14)	0	4	( 10)	25	1	( 8)	0	5	( 24)	0	4	( 20)	0	4	( 33)	0	3	( 60)	0	2	( 14)	0
10th	8	( 16)	13	7	( 17)	14	1	( 8)	0	2	( 10)	50	3	( 15)	0	0	( 0)	0	1	( 20)	0	1	( 7)	0
11th	3	( 6)	33	5	( 12)	0	2	( 17)	0	2	( 10)	0	2	( 10)	0	1	( 8)	0	0	( 0)	0	1	( 7)	0
High School Graduate	7	( 14)	0	7	( 17)	0	2	( 17)	0	5	( 24)	20	1	( 5)	0	3	( 25)	0	0	( 0)	0	2	( 14)	0
G.E.D.	7	( 14)	29	5	( 12)	0	3	( 25)	33	2	( 10)	0	2	( 10)	0	3	( 25)	0	0	( 0)	0	1	( 7)	0
Some College	1	( 2)	0	2	( 5)	0	0	( 0)	0	0	( 0)	0	1	( 5)	0	0	( 0)	0	0	( 0)	0	1	( 7)	0
College Grad.	0	( 0)	0	0	( 0)	0	0	( 0)	0	1	( 5)	0	0	( 0)	0	0	( 0)	0	0	( 0)	0	1	( 7)	0
TOTAL	51	(100)	16	41	(100)	7	12	(100)	17	21	(100)	19	20	(100)	5	12	(100)	0	5	(100)	0	14	(100)	0

LAST GRADE COMPLETED

	577 HOUSE			699 HOUSE			T.H.P.			COOLIDGE			BROOKE			DRUG REHAB			NON-PRE-RELEASE			TOTAL		
	N	P	RR	N	P	RR	N	P	RR	N	P	RR	N	P	RR	N	P	RR	N	P	RR	N	P	RR
Third or Less	0	( 0)	0	0	( 0)	0	1	( 3)	100	0	( 0)	0	2	( 6)	0	0	( 0)	0	19	( 3)	37	27	( 3)	37
4th	0	( 0)	0	0	( 0)	0	0	( 0)	0	0	( 0)	0	1	( 3)	0	0	( 0)	0	3	( 0)	0	8	( 1)	13
5th	0	( 0)	0	0	( 0)	0	0	( 0)	0	2	( 0)	0	0	( 0)	0	0	( 0)	0	9	( 1)	56	11	( 1)	45
6th	0	( 0)	0	0	( 0)	0	0	( 0)	0	0	( 0)	0	1	( 3)	100	0	( 0)	0	21	( 3)	33	26	( 3)	35
7th	0	( 0)	0	5	( 14)	40	2	( 6)	50	1	( 5)	0	1	( 3)	0	2	( 25)	0	37	( 6)	22	60	( 6)	20
8th	2	( 10)	0	4	( 11)	0	4	( 13)	0	2	( 11)	0	3	( 9)	0	0	( 0)	0	87	( 14)	41	125	( 13)	32
9th	2	( 10)	50	5	( 14)	0	6	( 19)	17	2	( 11)	0	3	( 9)	0	1	( 13)	0	121	( 20)	31	170	( 18)	24
10th	1	( 5)	0	3	( 8)	33	2	( 6)	100	6	( 32)	0	1	( 3)	0	3	( 38)	33	94	( 15)	37	133	( 14)	32
11th	2	( 10)	0	9	( 25)	22	2	( 6)	100	1	( 5)	0	4	( 13)	25	1	( 13)	100	55	( 9)	29	90	( 10)	26
High School Graduate	8	( 40)	13	6	( 17)	33	7	( 23)	0	4	( 21)	25	6	( 19)	33	1	( 13)	0	80	( 13)	25	139	( 15)	19
G.E.D.	4	( 20)	50	4	( 11)	25	6	( 19)	33	2	( 11)	0	7	( 22)	29	0	( 0)	0	82	( 13)	28	128	( 14)	26
Some College	1	( 5)	0	0	( 0)	0	0	( 0)	0	0	( 0)	0	0	( 0)	0	0	( 0)	0	7	( 1)	29	13	( 1)	15
College Grad.	0	( 0)	0	0	( 0)	0	1	( 3)	0	1	( 5)	0	3	( 9)	0	0	( 0)	0	2	( 0)	50	9	( 1)	11
Unknown	0	( 0)	0	0	( 0)	0	0	( 0)	0	0	( 0)	0	0	( 0)	0	0	( 0)	0	2	( 0)	100	2	( 0)	100
TOTAL	20	(100)	20	36	(100)	22	31	(100)	29	19	(100)	5	32	(100)	19	8	(100)	25	619	(100)	32	941	(100)	26

TIME ON JOB OF LONGEST DURATION

	SHIRLEY			BOSTON STATE			SO MIDDLESEX			PARK DRIVE			LANCASTER			CHARLOTTE			HILLSIDE			NORFOLK PRE		
	N	P	RR	N	P	RR	N	P	RR	N	P	RR	N	P	RR	N	P	RR	N	P	RR	N	P	RR
Less than One Month	5	( 10)	40	3	( 7)	0	0	( 0)	0	1	( 5)	0	1	( 5)	0	3	( 25)	0	0	( 0)	0	2	( 14)	0
1 - 2 months	4	( 8)	25	5	( 12)	20	0	( 0)	0	1	( 5)	0	0	( 0)	0	0	( 0)	0	0	( 0)	0	0	( 0)	0
3 - 4 months	3	( 6)	0	2	( 5)	0	1	( 8)	100	1	( 5)	100	4	( 20)	25	1	( 8)	0	0	( 0)	0	1	( 7)	0
5 - 6 months	7	( 14)	14	4	( 10)	25	0	( 0)	0	1	( 5)	100	2	( 10)	0	0	( 0)	0	0	( 0)	0	1	( 7)	0
7 - 9 months	3	( 6)	33	5	( 12)	0	0	( 0)	0	1	( 5)	0	2	( 10)	0	0	( 0)	0	0	( 0)	0	1	( 7)	0
10 - 12 months	7	( 14)	29	0	( 0)	0	1	( 8)	0	1	( 5)	0	3	( 15)	0	3	( 25)	0	0	( 0)	0	0	( 0)	0
1 - 2 years	8	( 16)	0	7	( 17)	0	2	( 17)	0	5	( 24)	20	3	( 15)	0	4	( 33)	0	2	( 40)	0	2	( 14)	0
2 - 5 years	6	( 12)	0	8	( 20)	13	4	( 33)	25	4	( 19)	25	2	( 10)	0	0	( 0)	0	2	( 40)	0	5	( 36)	0
More than 5 yrs	4	( 8)	0	4	( 10)	0	4	( 33)	0	4	( 19)	0	1	( 5)	0	1	( 8)	0	1	( 20)	0	0	( 0)	0
Unknown	4	( 8)	25	3	( 7)	0	0	( 0)	0	2	( 10)	0	2	( 10)	0	0	( 0)	0	0	( 0)	0	2	( 14)	0
TOTAL	51	(100)	16	41	(100)	7	12	(100)	17	21	(100)	19	20	(100)	5	12	(100)	0	5	(100)	0	14	(100)	0

TIME AT MOST SKILLED POSITION

	SHIRLEY			BOSTON STATE			SO MIDDLESEX			PARK DRIVE			LANCASTER			CHARLOTTE			HILLSIDE			NORFOLK PRE		
	N	P	RR	N	P	RR	N	P	RR	N	P	RR	N	P	RR	N	P	RR	N	P	RR	N	P	RR
Less than one month	6	( 12)	33	3	( 7)	0	0	( 0)	0	1	( 5)	0	1	( 5)	0	3	( 25)	0	0	( 0)	0	3	( 21)	0
1 - 2 months	6	( 12)	33	5	( 12)	20	0	( 0)	0	2	( 10)	0	0	( 0)	0	0	( 0)	0	1	( 20)	0	0	( 0)	0
3 - 4 months	3	( 6)	0	4	( 10)	0	2	( 17)	50	1	( 5)	100	4	( 20)	25	1	( 8)	0	0	( 0)	0	1	( 7)	0
5 - 6 months	6	( 12)	17	3	( 7)	0	0	( 0)	0	1	( 5)	100	2	( 10)	0	1	( 8)	0	0	( 0)	0	0	( 0)	0
7 - 9 months	3	( 6)	0	4	( 10)	0	0	( 0)	0	1	( 5)	0	2	( 10)	0	0	( 0)	0	0	( 0)	0	1	( 7)	0
10 - 12 months	6	( 12)	33	0	( 0)	0	2	( 17)	0	1	( 5)	0	3	( 15)	0	3	( 25)	0	0	( 0)	0	0	( 0)	0
1 - 2 years	8	( 16)	0	8	( 20)	0	1	( 8)	0	4	( 19)	0	3	( 15)	0	3	( 25)	0	2	( 40)	0	2	( 14)	0
2 - 5 years	6	( 12)	0	7	( 17)	14	4	( 33)	25	4	( 19)	25	2	( 10)	0	0	( 0)	0	2	( 40)	0	5	( 36)	0
More than 5 yrs	4	( 8)	0	3	( 7)	0	3	( 25)	0	3	( 14)	0	1	( 5)	0	1	( 8)	0	0	( 0)	0	0	( 0)	0
Unknown	3	( 6)	33	4	( 10)	25	0	( 0)	0	3	( 14)	33	2	( 10)	0	0	( 0)	0	0	( 0)	0	2	( 14)	0
TOTAL	51	(100)	16	41	(100)	7	12	(100)	17	21	(100)	19	20	(100)	5	12	(100)	0	5	(100)	0	14	(100)	0



TIME ON JOB OF LONGEST DURATION

	577 HOUSE			699 HOUSE			T.H.P.			COOLIDGE			BROOKE			DRUG REHAB			NON-PRE-RELEASE			TOTAL		
	N	P	RR	N	P	RR	N	P	RR	N	P	RR	N	P	RR	N	P	RR	N	P	RR	N	P	RR
Less than one month	3	( 15)	67	1	( 3)	100	3	( 10)	67	0	( 0)	0	1	( 3)	0	1	( 13)	0	68	( 11)	38	92	( 10)	36
1 - 2 months	1	( 5)	0	5	( 14)	20	3	( 10)	33	1	( 5)	0	2	( 6)	50	0	( 0)	0	56	( 9)	27	78	( 8)	26
3 - 4 months	1	( 5)	0	3	( 8)	0	3	( 10)	0	1	( 5)	0	5	( 16)	20	2	( 25)	0	94	( 15)	35	122	( 13)	30
5 - 6 months	1	( 5)	0	2	( 6)	50	4	( 13)	25	1	( 5)	0	1	( 3)	100	1	( 13)	0	56	( 9)	38	81	( 9)	33
7 - 9 months	0	( 0)	0	2	( 6)	50	2	( 6)	50	3	( 16)	0	1	( 3)	0	1	( 13)	0	42	( 7)	31	63	( 7)	25
10 - 12 months	4	( 20)	25	3	( 8)	33	2	( 6)	0	0	( 0)	0	5	( 16)	20	1	( 13)	100	58	( 9)	28	88	( 9)	25
1 - 2 years	3	( 15)	0	8	( 22)	0	8	( 26)	38	4	( 21)	0	4	( 13)	50	0	( 0)	0	86	( 14)	35	146	( 16)	25
2 - 5 years	3	( 15)	0	5	( 14)	20	2	( 6)	0	5	( 26)	20	7	( 22)	0	0	( 0)	0	66	( 11)	21	119	( 13)	16
More than 5 yrs	3	( 15)	0	4	( 11)	25	4	( 13)	25	2	( 11)	0	3	( 9)	0	0	( 0)	0	35	( 6)	29	70	( 7)	17
Unknown	1	( 5)	100	3	( 8)	33	0	( 0)	0	2	( 11)	0	3	( 9)	0	2	( 25)	50	58	( 9)	38	82	( 9)	32
TOTAL	20	( 100)	20	36	( 100)	22	31	( 100)	29	19	( 100)	5	32	( 100)	19	8	( 100)	25	619	( 100)	32	941	( 100)	26

TIME AT MOST SKILLED POSITION

	577 HOUSE			699 HOUSE			T.H.P.			COOLIDGE			BROOKE			DRUG REHAB			NON-PRE-RELEASE			TOTAL		
	N	P	RR	N	P	RR	N	P	RR	N	P	RR	N	P	RR	N	P	RR	N	P	RR	N	P	RR
Less than one month	3	( 15)	67	1	( 3)	100	4	( 13)	50	0	( 0)	0	1	( 3)	0	1	( 13)	0	73	( 12)	36	100	( 11)	33
1 - 2 months	1	( 5)	0	6	( 17)	17	3	( 10)	33	1	( 5)	0	2	( 6)	50	0	( 0)	0	62	( 10)	32	89	( 9)	29
3 - 4 months	2	( 10)	0	4	( 11)	0	3	( 10)	0	1	( 5)	0	6	( 19)	17	3	( 38)	0	97	( 16)	35	132	( 14)	29
5 - 6 months	1	( 5)	0	4	( 11)	25	4	( 13)	25	1	( 5)	0	1	( 3)	100	0	( 0)	0	57	( 9)	35	81	( 9)	31
7 - 9 months	0	( 0)	0	1	( 3)	100	1	( 3)	100	3	( 16)	0	0	( 0)	0	1	( 13)	0	38	( 6)	32	55	( 6)	25
10 - 12 months	3	( 15)	33	2	( 6)	50	2	( 6)	0	0	( 0)	0	4	( 13)	25	1	( 13)	100	57	( 9)	26	84	( 9)	25
1 - 2 years	3	( 15)	0	7	( 19)	14	7	( 23)	43	4	( 21)	0	5	( 16)	40	0	( 0)	0	83	( 13)	33	140	( 15)	24
2 - 5 years	4	( 20)	0	4	( 11)	0	3	( 10)	0	6	( 32)	17	7	( 22)	0	0	( 0)	0	59	( 10)	20	113	( 12)	14
More than 5 yrs	2	( 10)	0	4	( 11)	25	3	( 10)	33	1	( 5)	0	2	( 6)	0	0	( 0)	0	33	( 5)	30	60	( 6)	20
Unknown	1	( 5)	100	3	( 8)	33	1	( 3)	0	2	( 11)	0	4	( 13)	0	2	( 25)	50	60	( 10)	40	87	( 9)	34
TOTAL	20	( 100)	20	36	( 100)	22	31	( 100)	29	19	( 100)	5	32	( 100)	19	8	( 100)	25	619	( 100)	32	941	( 100)	26

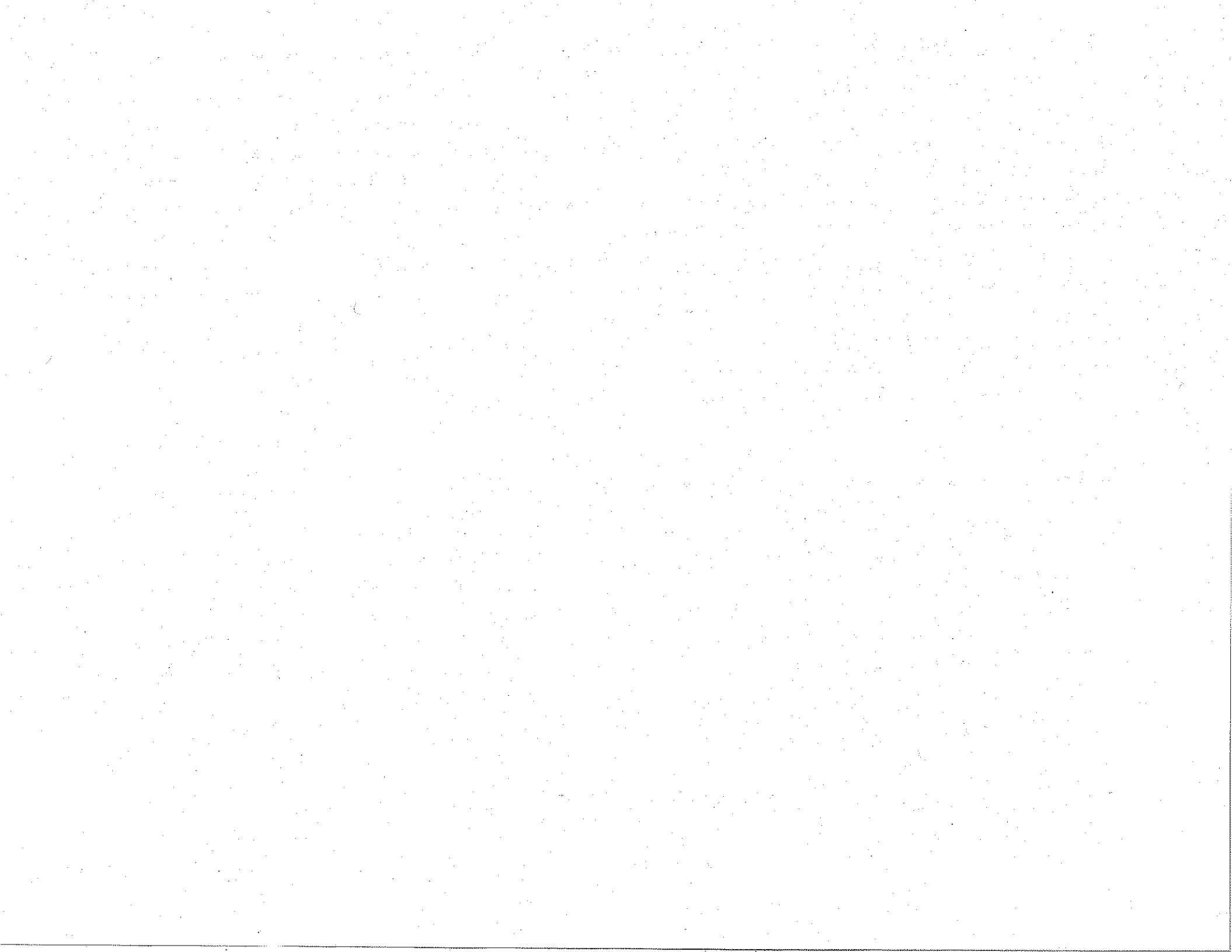

OCCUPATIONAL FIELD

	SHIRLEY			BOSTON STATE			SO MIDDLESEX			PARK DRIVE			LANCASTER			CHARLOTTE			HILLSIDE			NORFOLK PRE		
	N	P	RR	N	P	RR	N	P	RR	N	P	RR	N	P	RR	N	P	RR	N	P	RR	N	P	RR
Professional	1	( 2)	100	0	( 0)	0	0	( 0)	0	0	( 0)	0	0	( 0)	0	0	( 0)	0	0	( 0)	0	0	( 0)	0
Semi-Professional	0	( 0)	0	2	( 5)	0	0	( 0)	0	0	( 0)	0	0	( 0)	0	0	( 0)	0	0	( 0)	0	0	( 0)	0
Business	0	( 0)	0	2	( 5)	0	0	( 0)	0	1	( 5)	100	0	( 0)	0	0	( 0)	0	0	( 0)	0	0	( 0)	0
Sales-Clerical	0	( 0)	0	3	( 7)	33	1	( 8)	0	0	( 0)	0	1	( 5)	0	0	( 0)	0	0	( 0)	0	0	( 0)	0
Manual	8	( 16)	13	7	( 17)	0	5	( 42)	40	5	( 24)	20	1	( 5)	0	0	( 0)	0	0	( 0)	0	8	( 57)	0
Services	2	( 4)	0	3	( 7)	0	3	( 25)	0	3	( 14)	33	5	( 25)	0	1	( 8)	0	1	( 20)	0	1	( 7)	0
Armed Services	33	( 65)	12	20	( 49)	10	3	( 25)	0	10	( 48)	10	12	( 60)	8	10	( 83)	0	4	( 80)	0	3	( 21)	0
Student	2	( 4)	0	0	( 0)	0	0	( 0)	0	0	( 0)	0	0	( 0)	0	0	( 0)	0	0	( 0)	0	1	( 7)	0
Unemployed	4	( 8)	50	2	( 5)	0	0	( 0)	0	1	( 5)	0	1	( 5)	0	1	( 8)	0	0	( 0)	0	0	( 0)	0
Unknown	1	( 2)	0	2	( 5)	0	0	( 0)	0	1	( 5)	0	0	( 0)	0	0	( 0)	0	0	( 0)	0	1	( 7)	0
TOTAL	51	(100)	16	41	(100)	7	12	(100)	17	21	(100)	19	20	(100)	5	12	(100)	0	5	(100)	0	14	(100)	0

MILITARY DISCHARGE

	SHIRLEY			BOSTON STATE			SO MIDDLESEX			PARK DRIVE			LANCASTER			CHARLOTTE			HILLSIDE			NORFOLK PRE		
	N	P	RR	N	P	RR	N	P	RR	N	P	RR	N	P	RR	N	P	RR	N	P	RR	N	P	RR
No Service	38	( 75)	18	29	( 71)	10	5	( 42)	0	14	( 67)	29	17	( 85)	6	12	(100)	0	4	( 80)	0	9	( 64)	0
Honorable	6	( 12)	0	3	( 7)	0	1	( 8)	0	4	( 19)	0	2	( 10)	0	0	( 0)	0	1	( 20)	0	3	( 21)	0
Bad Conduct	0	( 0)	0	1	( 2)	0	3	( 25)	33	2	( 10)	0	0	( 0)	0	0	( 0)	0	0	( 0)	0	0	( 0)	0
Medical	2	( 4)	50	1	( 2)	0	0	( 0)	0	0	( 0)	0	0	( 0)	0	0	( 0)	0	0	( 0)	0	0	( 0)	0
Unknown Disch.	5	( 10)	0	1	( 2)	0	2	( 17)	50	1	( 5)	0	1	( 5)	0	0	( 0)	0	0	( 0)	0	1	( 7)	0
Unknown	0	( 0)	0	6	( 15)	0	1	( 8)	0	0	( 0)	0	0	( 0)	0	0	( 0)	0	0	( 0)	0	1	( 7)	0
TOTAL	51	(100)	16	41	(100)	7	12	(100)	17	21	(100)	19	20	(100)	5	12	(100)	0	5	(100)	0	14	(100)	0

OCCUPATIONAL FIELD

	577 HOUSE			699 HOUSE			T.H.P.			COOLIDGE			BROOKE			DRUG REHAB			NON-PRE-RELEASE			TOTAL		
	N	P	RR	N	P	RR	N	P	RR	N	P	RR	N	P	RR	N	P	RR	N	P	RR	N	P	RR
Professional	0	( 0)	0	0	( 0)	0	0	( 0)	0	0	( 0)	0	0	( 0)	0	0	( 0)	0	5	( 1)	40	6	( 1)	50
Semi-Professional	0	( 0)	0	1	( 3)	0	1	( 3)	0	0	( 0)	0	0	( 0)	0	0	( 0)	0	4	( 1)	25	8	( 1)	13
Business	0	( 0)	0	0	( 0)	0	1	( 3)	0	2	( 11)	0	1	( 3)	0	0	( 0)	0	3	( 0)	0	10	( 1)	10
Sales-Clerical	1	( 5)	0	1	( 3)	0	0	( 0)	0	0	( 0)	0	0	( 0)	0	0	( 0)	0	15	( 2)	27	22	( 2)	23
Manual	4	( 20)	25	7	( 19)	14	6	( 19)	0	5	( 26)	0	3	( 9)	33	3	( 38)	33	120	( 19)	31	182	( 19)	25
Services	1	( 5)	0	8	( 22)	25	2	( 6)	50	3	( 16)	0	0	( 0)	0	1	( 13)	100	63	( 10)	41	97	( 10)	32
Agriculture	0	( 0)	0	0	( 0)	0	0	( 0)	0	0	( 0)	0	0	( 0)	0	0	( 0)	0	1	( 0)	100	1	( 0)	100
Armed Services	13	( 65)	15	16	( 44)	25	19	( 61)	32	9	( 47)	11	23	( 72)	22	2	( 25)	0	336	( 54)	31	513	( 55)	26
Student	0	( 0)	0	1	( 3)	100	0	( 0)	0	0	( 0)	0	0	( 0)	0	0	( 0)	0	3	( 0)	33	7	( 1)	29
Unemployed	1	( 5)	100	0	( 0)	0	2	( 6)	100	0	( 0)	0	1	( 3)	0	1	( 13)	0	36	( 6)	36	50	( 5)	36
Unknown	0	( 0)	0	2	( 6)	0	0	( 0)	0	0	( 0)	0	4	( 13)	0	1	( 13)	0	33	( 5)	30	45	( 5)	22
TOTAL	20	(100)	20	36	(100)	22	31	(100)	29	19	(100)	5	32	(100)	19	8	(100)	25	619	(100)	32	941	(100)	26

MILITARY DISCHARGE

	577 HOUSE			699 HOUSE			T.H.P.			COOLIDGE			BROOKE			DRUG REHAB			NON-PRE-RELEASE			TOTAL		
	N	P	RR	N	P	RR	N	P	RR	N	P	RR	N	P	RR	N	P	RR	N	P	RR	N	P	RR
No Service	16	( 80)	25	26	( 72)	27	23	( 74)	30	11	( 58)	9	23	( 72)	22	4	( 50)	25	487	( 79)	34	718	( 76)	29
Honorable	2	( 10)	0	2	( 6)	0	3	( 10)	0	0	( 0)	0	4	( 13)	0	1	( 13)	0	51	( 8)	29	83	( 9)	18
Dishonorable	0	( 0)	0	0	( 0)	0	0	( 0)	0	1	( 5)	0	0	( 0)	0	0	( 0)	0	1	( 0)	0	2	( 0)	0
Bad Conduct	0	( 0)	0	3	( 8)	0	0	( 0)	0	2	( 11)	0	1	( 3)	100	0	( 0)	0	20	( 3)	10	32	( 3)	13
Medical	0	( 0)	0	0	( 0)	0	0	( 0)	0	1	( 5)	0	0	( 0)	0	0	( 0)	0	3	( 0)	0	7	( 1)	14
Unknown Disch.	2	( 10)	0	2	( 6)	0	4	( 13)	25	1	( 5)	0	0	( 0)	0	1	( 13)	0	24	( 4)	29	45	( 5)	20
Unknown	0	( 0)	0	3	( 8)	33	1	( 3)	100	3	( 16)	0	4	( 13)	0	2	( 25)	50	33	( 5)	24	54	( 6)	20
TOTAL	20	(100)	20	36	(100)	22	31	(100)	29	19	(100)	5	32	(100)	19	8	(100)	25	619	(100)	32	941	(100)	26

DRUG USE

	SHIRLEY			BOSTON STATE			SO MIDDLESEX			PARK DRIVE			LANCASTER			CHARLOTTE			HILLSIDE			NORFOLK PRE					
	N	P	RR	N	P	RR	N	P	RR	N	P	RR	N	P	RR	N	P	RR	N	P	RR	N	P	RR	N	P	RR
No Use	23	( 45)	9	24	( 59)	4	10	( 83)	20	14	( 67)	14	9	( 45)	0	8	( 67)	0	4	( 80)	0	12	( 86)	0	0	( 0)	0
Non Specific	3	( 6)	67	2	( 5)	0	0	( 0)	0	2	( 10)	100	2	( 10)	0	0	( 0)	0	0	( 0)	0	0	( 0)	0	0	( 0)	0
Heroin	5	( 10)	40	11	( 27)	9	0	( 0)	0	1	( 5)	0	2	( 10)	0	2	( 17)	0	0	( 0)	0	0	( 0)	0	0	( 0)	0
Other	11	( 22)	9	3	( 7)	0	2	( 17)	0	2	( 10)	0	3	( 15)	33	1	( 8)	0	1	( 20)	0	0	( 0)	0	0	( 0)	0
Marijuana	8	( 16)	13	1	( 2)	100	0	( 0)	0	2	( 10)	0	4	( 20)	0	1	( 8)	0	0	( 0)	0	1	( 7)	0	0	( 0)	0
Unknown	1	( 2)	0	0	( 0)	0	0	( 0)	0	0	( 0)	0	0	( 0)	0	0	( 0)	0	0	( 0)	0	0	( 0)	0	1	( 7)	0
TOTAL	51	(100)	16	41	(100)	7	12	(100)	17	21	(100)	19	20	(100)	5	12	(100)	0	5	(100)	0	14	(100)	0	0	( 0)	0

MARITAL STATUS

	SHIRLEY			BOSTON STATE			SO MIDDLESEX			PARK DRIVE			LANCASTER			CHARLOTTE			HILLSIDE			NORFOLK PRE					
	N	P	RR	N	P	RR	N	P	RR	N	P	RR	N	P	RR	N	P	RR	N	P	RR	N	P	RR	N	P	RR
Married	11	( 22)	9	9	( 22)	0	5	( 42)	20	5	( 24)	0	4	( 20)	0	2	( 17)	0	3	( 60)	0	4	( 29)	0	0	( 0)	0
Single	35	( 69)	20	22	( 54)	14	4	( 33)	25	11	( 52)	27	12	( 60)	8	7	( 58)	0	1	( 20)	0	8	( 57)	0	0	( 0)	0
Divorced	3	( 6)	0	5	( 12)	0	2	( 17)	0	3	( 14)	33	1	( 5)	0	1	( 8)	0	1	( 20)	0	1	( 7)	0	0	( 0)	0
Widowed	1	( 2)	0	2	( 5)	0	1	( 8)	0	0	( 0)	0	0	( 0)	0	0	( 0)	0	0	( 0)	0	1	( 7)	0	0	( 0)	0
Common Law	0	( 0)	0	1	( 2)	0	0	( 0)	0	0	( 0)	0	0	( 0)	0	0	( 0)	0	0	( 0)	0	0	( 0)	0	1	( 7)	0
Separated	1	( 2)	0	2	( 5)	0	0	( 0)	0	2	( 10)	0	3	( 15)	0	2	( 17)	0	0	( 0)	0	0	( 0)	0	0	( 0)	0
TOTAL	51	(100)	16	41	(100)	7	12	(100)	17	21	(100)	19	20	(100)	5	12	(100)	0	5	(100)	0	14	(100)	0	0	( 0)	0

RACE

	SHIRLEY			BOSTON STATE			SO MIDDLESEX			PARK DRIVE			LANCASTER			CHARLOTTE			HILLSIDE			NORFOLK PRE					
	N	P	RR	N	P	RR	N	P	RR	N	P	RR	N	P	RR	N	P	RR	N	P	RR	N	P	RR	N	P	RR
White	38	( 75)	8	22	( 54)	5	9	( 75)	22	14	( 67)	7	15	( 75)	7	4	( 33)	0	4	( 80)	0	13	( 93)	0	0	( 0)	0
Black	13	( 25)	38	19	( 46)	11	3	( 25)	0	7	( 33)	43	5	( 25)	0	8	( 67)	0	1	( 20)	0	1	( 7)	0	0	( 0)	0
TOTAL	51	(100)	16	41	(100)	7	12	(100)	17	21	(100)	19	20	(100)	5	12	(100)	0	5	(100)	0	14	(100)	0	0	( 0)	0

DRUG USE

	577 HOUSE			699 HOUSE			T.H.P.			COOLIDGE			BROOKE			DRUG REHAB			NON-PRE-RELEASE			TOTAL					
	N	P	RR	N	P	RR	N	P	RR	N	P	RR	N	P	RR	N	P	RR	N	P	RR	N	P	RR	N	P	RR
No Use	6	( 30)	0	19	( 53)	16	8	( 26)	25	9	( 47)	0	11	( 34)	0	2	( 25)	0	237	( 38)	22	396	( 42)	16			
Non Specific	1	( 5)	100	3	( 8)	33	3	( 10)	67	0	( 0)	0	0	( 0)	0	0	( 0)	0	39	( 6)	41	55	( 6)	44			
Heroin	9	( 45)	33	3	( 8)	33	15	( 48)	20	5	( 26)	20	16	( 50)	31	5	( 63)	40	192	( 31)	38	266	( 28)	34			
Other	4	( 20)	0	2	( 6)	50	3	( 10)	67	1	( 5)	0	1	( 3)	0	0	( 0)	0	75	( 12)	35	109	( 12)	28			
Marijuana	0	( 0)	0	9	( 25)	22	2	( 6)	0	4	( 21)	0	4	( 13)	25	1	( 13)	0	63	( 10)	48	100	( 11)	35			
Unknown	0	( 0)	0	0	( 0)	0	0	( 0)	0	0	( 0)	0	0	( 0)	0	0	( 0)	0	13	( 2)	23	15	( 2)	20			
TOTAL	20	(100)	20	36	(100)	22	31	(100)	29	19	(100)	5	32	(100)	19	8	(100)	25	619	(100)	32	941	(100)	26			

MARITAL STATUS

	577 HOUSE			699 HOUSE			T.H.P.			COOLIDGE			BROOKE			DRUG REHAB			NON-PRE-RELEASE			TOTAL					
	N	P	RR	N	P	RR	N	P	RR	N	P	RR	N	P	RR	N	P	RR	N	P	RR	N	P	RR	N	P	RR
Married	6	( 30)	17	6	( 17)	17	9	( 29)	33	6	( 32)	0	7	( 22)	43	1	( 13)	0	87	( 14)	30	165	( 18)	22			
Single	11	( 55)	18	25	( 69)	24	21	( 68)	29	12	( 63)	8	17	( 53)	18	7	( 88)	29	429	( 69)	37	622	( 66)	31			
Divorced	2	( 10)	50	4	( 11)	25	0	( 0)	0	1	( 5)	0	3	( 9)	0	0	( 0)	0	61	( 10)	15	88	( 9)	14			
Widowed	0	( 0)	0	0	( 0)	0	0	( 0)	0	0	( 0)	0	0	( 0)	0	0	( 0)	0	7	( 1)	14	12	( 1)	8			
Common Law	0	( 0)	0	0	( 0)	0	1	( 3)	0	0	( 0)	0	1	( 3)	0	0	( 0)	0	1	( 0)	0	4	( 0)	0			
Separated	1	( 5)	0	1	( 3)	0	0	( 0)	0	0	( 0)	0	4	( 13)	0	0	( 0)	0	32	( 5)	9	48	( 5)	6			
Unknown	0	( 0)	0	0	( 0)	0	0	( 0)	0	0	( 0)	0	0	( 0)	0	0	( 0)	0	2	( 0)	50	2	( 0)	50			
TOTAL	20	(100)	20	36	(100)	22	31	(100)	29	19	(100)	5	32	(100)	19	8	(100)	25	619	(100)	32	941	(100)	26			

RACE

	577 HOUSE			699 HOUSE			T.H.P.			COOLIDGE			BROOKE			DRUG REHAB			NON-PRE-RELEASE			TOTAL					
	N	P	RR	N	P	RR	N	P	RR	N	P	RR	N	P	RR	N	P	RR	N	P	RR	N	P	RR	N	P	RR
White	15	( 75)	13	18	( 50)	17	19	( 61)	26	12	( 63)	8	19	( 59)	16	4	( 50)	50	402	( 65)	33	608	( 65)	25			
Black	5	( 25)	40	18	( 50)	28	12	( 39)	33	7	( 37)	0	13	( 41)	23	4	( 50)	0	207	( 33)	32	323	( 34)	28			
Native American	0	( 0)	0	0	( 0)	0	0	( 0)	0	0	( 0)	0	0	( 0)	0	0	( 0)	0	1	( 0)	100	1	( 0)	100			
Hispanic- No Race Specified	0	( 0)	0	0	( 0)	0	0	( 0)	0	0	( 0)	0	0	( 0)	0	0	( 0)	0	9	( 1)	11	9	( 1)	11			
TOTAL	20	(100)	20	36	(100)	22	31	(100)	29	19	(100)	5	32	(100)	19	8	(100)	25	619	(100)	32	941	(100)	26			

HISPANIC INDICATOR

	SHIRLEY			BOSTON STATE			SO MIDDLESEX			PARK DRIVE			LANCASTER			CHARLOTTE			HILLSIDE			NORFOLK PRE		
	N	P	RR	N	P	RR	N	P	RR	N	P	RR	N	P	RR	N	P	RR	N	P	RR	N	P	RR
Non-Hispanic	48	( 94)	15	41	(100)	7	12	(100)	17	19	( 90)	16	19	( 95)	5	12	(100)	0	5	(100)	0	14	(100)	0
White His-panic	2	( 4)	0	0	( 0)	0	0	( 0)	0	0	( 0)	0	1	( 5)	0	0	( 0)	0	0	( 0)	0	0	( 0)	0
Black His-panic	1	( 2)	100	0	( 0)	0	0	( 0)	0	2	( 10)	50	0	( 0)	0	0	( 0)	0	0	( 0)	0	0	( 0)	0
TOTAL	51	(100)	16	41	(100)	7	12	(100)	17	21	(100)	19	20	(100)	5	12	(100)	0	5	(100)	0	14	(100)	0

HISPANIC INDICATOR

	577 HOUSE			699 HOUSE			T.H.P.			COOLIDGE			BROOKE			DRUG REHAB			NON-PRE-RELEASE			TOTAL		
	N	P	RR	N	P	RR	N	P	RR	N	P	RR	N	P	RR	N	P	RR	N	P	RR	N	P	RR
Non-Hispanic	20	(100)	20	35	(97)	23	30	(97)	30	19	(100)	5	31	(97)	19	6	(75)	33	591	(95)	33	902	(96)	27
White Hispanic	0	(0)	0	1	(3)	0	1	(3)	0	0	(0)	0	1	(3)	0	0	(0)	0	9	(1)	22	15	(2)	13
Black Hispanic	0	(0)	0	0	(0)	0	0	(0)	0	0	(0)	0	0	(0)	0	2	(25)	0	10	(2)	30	15	(2)	33
Hispanic- No Race Specified	0	(0)	0	0	(0)	0	0	(0)	0	0	(0)	0	0	(0)	0	0	(0)	0	9	(1)	11	9	(1)	11
TOTAL	20	(100)	20	36	(100)	22	31	(100)	29	19	(100)	5	32	(100)	19	8	(100)	25	619	(100)	32	941	(100)	26



CRIMINAL HISTORY VARIABLES

TOTAL NUMBER OF COURT APPEARANCES

	SHIRLEY			BOSTON STATE			SO MIDDLESEX			PARK DRIVE			LANCASTER			CHARLOTTE			HILLSIDE			NORFOLK PRE		
	N	P	RR	N	P	RR	N	P	RR	N	P	RR	N	P	RR	N	P	RR	N	P	RR	N	P	RR
1st offense	2	( 4)	50	2	( 5)	0	1	( 8)	0	3	( 14)	0	3	( 15)	0	2	( 17)	0	0	( 0)	0	3	( 21)	0
2	4	( 8)	0	3	( 7)	0	1	( 8)	0	4	( 19)	25	3	( 15)	0	1	( 8)	0	0	( 0)	0	0	( 0)	0
3	1	( 2)	0	1	( 2)	0	0	( 0)	0	1	( 5)	100	2	( 10)	0	0	( 0)	0	0	( 0)	0	0	( 0)	0
4	3	( 6)	0	0	( 0)	0	0	( 0)	0	0	( 0)	0	0	( 0)	0	0	( 0)	0	0	( 0)	0	0	( 0)	0
5	2	( 4)	0	3	( 7)	0	1	( 8)	0	2	( 10)	50	2	( 10)	0	1	( 8)	0	1	( 20)	0	2	( 14)	0
6 - 8	11	( 22)	9	4	( 10)	0	0	( 0)	0	1	( 5)	0	1	( 5)	0	3	( 25)	0	0	( 0)	0	0	( 0)	0
9 - 11	9	( 18)	22	7	( 17)	0	3	( 25)	0	3	( 14)	0	2	( 10)	0	2	( 17)	0	0	( 0)	0	3	( 21)	0
12 - 15	7	( 14)	14	7	( 17)	14	3	( 25)	33	4	( 19)	25	3	( 15)	33	0	( 0)	0	1	( 20)	0	3	( 21)	0
16 - 20	8	( 16)	25	2	( 5)	0	1	( 8)	0	1	( 5)	0	2	( 10)	0	2	( 17)	0	1	( 20)	0	3	( 21)	0
Over 20	4	( 8)	25	12	( 29)	17	2	( 17)	50	2	( 10)	0	2	( 10)	0	1	( 8)	0	2	( 40)	0	0	( 0)	0
TOTAL	51	(100)	16	41	(100)	7	12	(100)	17	21	(100)	19	20	(100)	5	12	(100)	0	5	(100)	0	14	(100)	0

TOTAL NUMBER OF COURT APPEARANCES

	577 HOUSE			699 HOUSE			T.H.P.			COOLIDGE			BROOKE			DRUG REHAB			NON-PRE-RELEASE			TOTAL		
	N	P	RR	N	P	RR	N	P	RR	N	P	RR	N	P	RR	N	P	RR	N	P	RR	N	P	RR
1st offense	1	( 5)	0	0	( 0)	0	3	( 10)	0	0	( 0)	0	7	( 22)	14	0	( 0)	0	66	( 11)	15	93	( 10)	13
2	0	( 0)	0	0	( 0)	0	1	( 3)	0	2	( 11)	0	2	( 6)	0	0	( 0)	0	25	( 4)	20	46	( 5)	13
3	1	( 5)	0	1	( 3)	0	2	( 6)	0	3	( 16)	0	1	( 3)	100	0	( 0)	0	33	( 5)	18	46	( 5)	17
4	1	( 5)	0	3	( 8)	33	2	( 6)	0	1	( 5)	0	0	( 0)	0	0	( 0)	0	21	( 3)	38	31	( 3)	29
5	1	( 5)	100	2	( 6)	50	0	( 0)	0	0	( 0)	0	2	( 6)	0	2	( 25)	0	37	( 6)	32	58	( 6)	26
6 - 8	4	( 20)	0	6	( 17)	17	3	( 10)	0	3	( 16)	0	4	( 13)	25	1	( 13)	0	81	( 13)	32	122	( 13)	24
9 - 11	2	( 10)	0	5	( 14)	20	1	( 3)	100	3	( 16)	0	5	( 16)	0	2	( 25)	50	76	( 12)	37	123	( 12)	27
12 - 15	5	( 25)	40	7	( 19)	0	4	( 13)	25	1	( 5)	0	4	( 13)	0	0	( 0)	0	88	( 14)	26	137	( 15)	23
16 - 20	1	( 5)	0	4	( 11)	50	5	( 16)	60	5	( 26)	20	4	( 13)	75	2	( 25)	0	74	( 12)	41	115	( 12)	36
Over 20	4	( 20)	25	8	( 22)	25	10	( 32)	40	1	( 5)	0	3	( 9)	0	1	( 13)	100	114	( 18)	43	166	( 18)	37
Unknown	0	( 0)	0	0	( 0)	0	0	( 0)	0	0	( 0)	0	0	( 0)	0	0	( 0)	0	4	( 1)	75	4	( 0)	75
TOTAL	20	(100)	20	36	(100)	22	31	(100)	29	19	(100)	5	32	(100)	19	8	(100)	25	619	(100)	32	941	(100)	26

AGE AT FIRST COURT APPEARANCE

	SHIRLEY			BOSTON STATE			SO MIDDLESEX			PARK DRIVE			LANCASTER			CHARLOTTE			HILLSIDE			NORFOLK PRE		
	N	P	RR	N	P	RR	N	P	RR	N	P	RR	N	P	RR	N	P	RR	N	P	RR	N	P	RR
12 or younger	5	( 10)	60	5	( 12)	40	3	( 25)	0	3	( 14)	33	2	( 10)	0	1	( 8)	0	1	( 20)	0	2	( 14)	0
13	6	( 12)	17	4	( 10)	0	0	( 0)	0	0	( 0)	0	1	( 5)	0	0	( 0)	0	0	( 0)	0	1	( 7)	0
14	3	( 6)	33	4	( 10)	25	0	( 0)	0	1	( 5)	0	2	( 10)	0	1	( 8)	0	2	( 40)	0	1	( 7)	0
15	4	( 8)	0	5	( 12)	0	0	( 0)	0	0	( 0)	0	1	( 5)	0	0	( 0)	0	1	( 20)	0	1	( 7)	0
16	6	( 12)	17	6	( 15)	0	1	( 8)	100	5	( 24)	40	2	( 10)	50	0	( 0)	0	0	( 0)	0	1	( 7)	0
17	9	( 18)	11	4	( 10)	0	2	( 17)	0	0	( 0)	0	2	( 10)	0	1	( 8)	0	0	( 0)	0	1	( 7)	0
18	4	( 8)	25	3	( 7)	0	0	( 0)	0	2	( 10)	0	1	( 5)	0	1	( 8)	0	0	( 0)	0	1	( 7)	0
19	5	( 10)	0	3	( 7)	0	3	( 25)	33	3	( 14)	33	1	( 5)	0	3	( 25)	0	0	( 0)	0	0	( 0)	0
20	3	( 6)	0	0	( 0)	0	0	( 0)	0	2	( 10)	0	0	( 0)	0	0	( 0)	0	0	( 0)	0	1	( 7)	0
21 - 25	4	( 8)	0	5	( 12)	0	1	( 8)	0	2	( 10)	0	3	( 15)	0	2	( 17)	0	1	( 20)	0	3	( 21)	0
26 - 29	1	( 2)	0	1	( 2)	0	1	( 8)	0	2	( 10)	0	2	( 10)	0	0	( 0)	0	0	( 0)	0	2	( 14)	0
30 - 39	1	( 2)	0	0	( 0)	0	0	( 0)	0	1	( 5)	0	1	( 5)	0	0	( 0)	0	0	( 0)	0	0	( 0)	0
40 and older	0	( 0)	0	1	( 2)	0	1	( 8)	0	0	( 0)	0	0	( 0)	0	1	( 8)	0	0	( 0)	0	0	( 0)	0
Unknown	0	( 0)	0	0	( 0)	0	0	( 0)	0	0	( 0)	0	2	( 10)	0	2	( 17)	0	0	( 0)	0	0	( 0)	0
TOTAL	51	(100)	16	41	(100)	7	12	(100)	17	21	(100)	19	20	(100)	5	12	(100)	0	5	(100)	0	14	(100)	0

AGE AT FIRST COURT APPEARANCE

	577 HOUSE			699 HOUSE			T.H.P.			COOLIDGE			BROOKE			DRUG REHAB			NON-PRE-RELEASE			TOTAL		
	N	P	RR	N	P	RR	N	P	RR	N	P	RR	N	P	RR	N	P	RR	N	P	RR	N	P	RR
12 or younger	3	( 15)	33	8	( 22)	0	5	( 16)	60	3	( 16)	0	1	( 3)	0	1	( 13)	0	84	( 14)	27	127	( 13)	26
13	2	( 10)	0	4	( 11)	25	6	( 19)	50	1	( 5)	0	1	( 3)	0	1	( 13)	100	48	( 8)	35	75	( 8)	31
14	0	( 0)	0	7	( 19)	29	1	( 3)	100	1	( 5)	100	4	( 13)	0	0	( 0)	0	61	( 10)	38	88	( 9)	33
15	1	( 5)	0	3	( 8)	0	2	( 6)	0	1	( 5)	0	2	( 6)	50	2	( 25)	0	71	( 11)	49	94	( 10)	38
16	1	( 5)	100	1	( 3)	0	4	( 13)	50	2	( 11)	0	3	( 9)	0	1	( 13)	100	62	( 10)	35	95	( 10)	33
17	8	( 40)	25	6	( 17)	50	2	( 6)	0	6	( 32)	0	3	( 9)	67	2	( 25)	0	87	( 14)	44	133	( 14)	35
18	1	( 5)	0	5	( 14)	40	1	( 3)	0	2	( 11)	0	4	( 13)	0	0	( 0)	0	53	( 9)	32	78	( 8)	26
19	0	( 0)	0	0	( 0)	0	0	( 0)	0	2	( 11)	0	1	( 3)	0	0	( 0)	0	25	( 4)	16	46	( 5)	13
20	0	( 0)	0	1	( 3)	0	2	( 6)	0	0	( 0)	0	2	( 6)	0	1	( 13)	0	14	( 2)	21	26	( 3)	12
21 - 25	3	( 15)	0	1	( 3)	0	3	( 10)	0	1	( 5)	0	3	( 9)	33	0	( 0)	0	32	( 5)	22	64	( 7)	13
26 - 29	1	( 5)	0	0	( 0)	0	0	( 0)	0	0	( 0)	0	2	( 6)	50	0	( 0)	0	14	( 2)	7	26	( 3)	8
30 - 39	0	( 0)	0	0	( 0)	0	2	( 6)	0	0	( 0)	0	3	( 9)	0	0	( 0)	0	7	( 1)	29	15	( 2)	13
40 and older	0	( 0)	0	0	( 0)	0	1	( 3)	0	0	( 0)	0	0	( 0)	0	0	( 0)	0	5	( 1)	0	9	( 1)	0
Unknown	0	( 0)	0	0	( 0)	0	2	( 6)	0	0	( 0)	0	3	( 9)	33	0	( 0)	0	56	( 9)	14	65	( 7)	14
TOTAL	20	(100)	20	36	(100)	22	31	(100)	29	19	(100)	5	32	(100)	19	8	(100)	25	619	(100)	32	941	(100)	26

