GOVERNMENT DOCUMENTS
DEPARTMENT
BOSTON PUBLIC LIBRARY

Sent for item
4-20-86

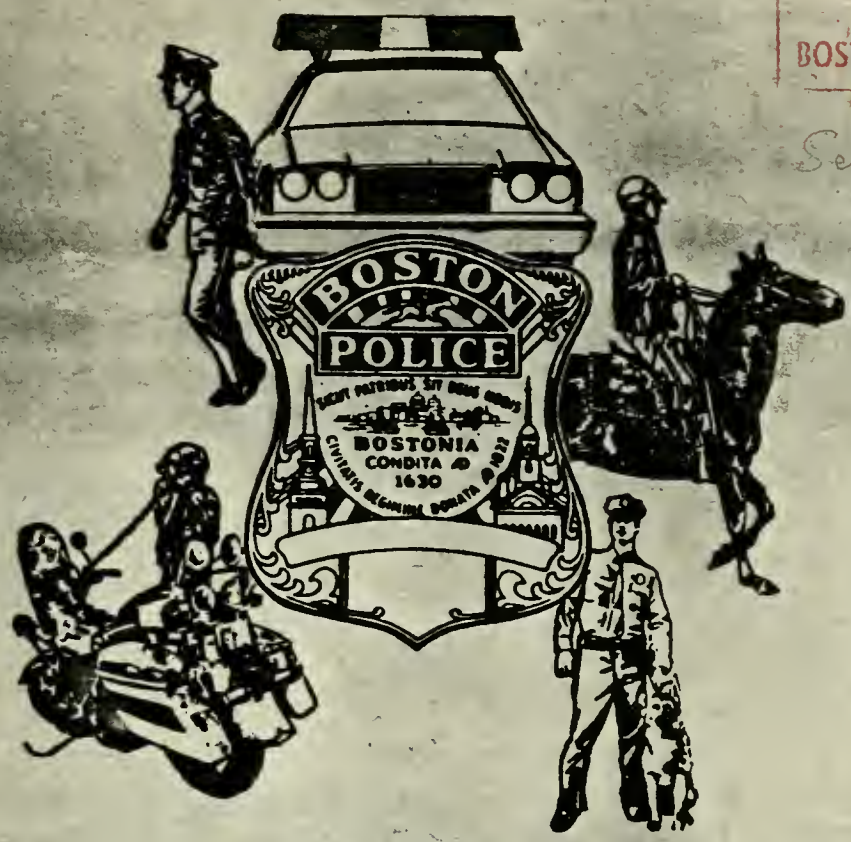

ANNUAL REPORT
1981 - 1982

Kevin H. White
Mayor

Joseph M. Jordan
Commissioner

GOVDOC
6455
.62
GW

BOSTON POLICE DEPARTMENT

1981 - 1982
ANNUAL REPORT

CONTENTS

PAGE

Message From The Police Commissioner.....1
Organization, Boston Police Department.....2
Boston Police Department Functions.....3
Boston Police Department Arrests, 1981-1982.....7
Boston Police District Map.....8
Police Department Budget, 1981-1982.....9
Police Department Personnel Listing.....10
Department Awards Recipients.....14
In Memoriam.....22

Joseph M. Jordan
Commissioner
Police Headquarters/6th Floor
154 Berkeley Street
Boston, MA 02116
617/247-4520

Boston Police Department

A Message from the Commissioner

The period covered by this Annual Report is one of the most difficult in the history of the Boston Police Department.

The passage of Proposition 2½ in November 1980 combined with the Tregor Rebate Decision and School Department overspending necessitated drastic budget cuts in all areas of municipal government.

The Police Department was not immune from this process and saw its budget slashed from $72 million to $52 million. Since more than 90% of the Department's budget is devoted to personnel cost force reduction and layoffs were inevitable.

The first step was to encourage members of the Department who were close to retirement to retire early. Incentives were offered to those individuals who did retire early.

The next step was the elimination of all capitol expenditures and this was followed by layoffs. The civilian sector of the Department was reduced by more than 400 and then the uniform branch was reduced by 257.

The reduction in budget, materials, and manpower forced the Department to analyze the demands for service placed upon it and then reorder its priorities.

Because of these stringent measures the Department was able to keep within its new budget. When additonal funds became available to the city late in January the Department was the first city agency to be allowed to recall personnel and early in February one hundred laid off officers were called back to their positions. In March an additonal sixty officers were brought back and the Department began implementation of its Anti-Crime Program, Call Screening Program, and Moving Violations Enforcement Program.

As we move into the new fiscal year I anticipate the rapid recall of the remainder of our laid-off personnel. I also anticipate an increase in our budget of about $4 million which should enable us to make some capitol purchases.

Although this year has been extremely difficult it did have some positive side-effects. The fiscal constraints forced the Department to replan its policies and priorities and institute new programs and procedures that will continue to serve us for the foreseable future.

Joseph M. Jordan
Commissioner

Boston Police ORGANIZATION

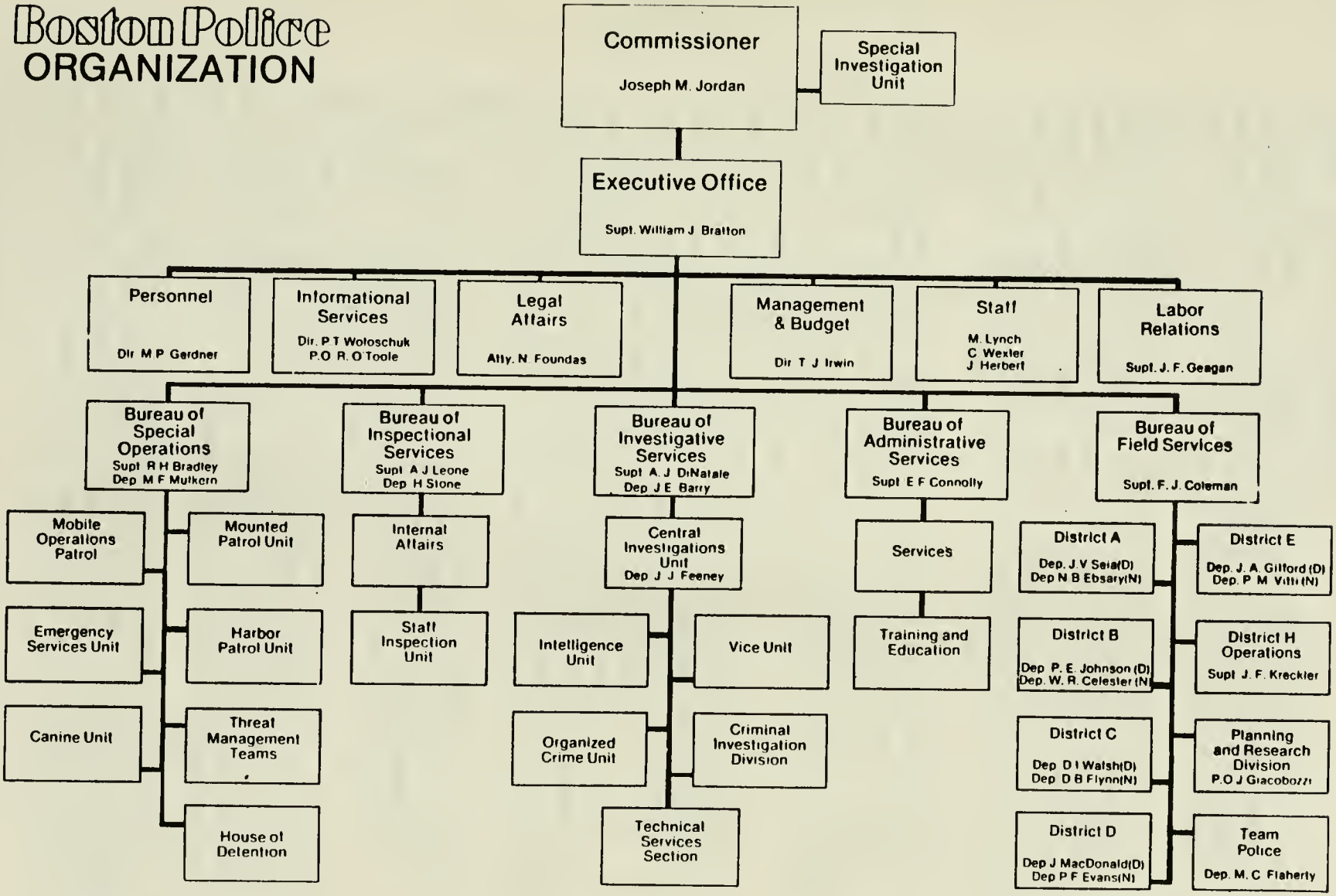

December 1981

FUNCTIONS OF THE BOSTON POLICE DEPARTMENT

OFFICE OF THE POLICE COMMISSIONER

EXECUTIVE OFFICE - THE EXECUTIVE OFFICE IS RESPONSIBLE FOR ENSURING THAT ALL ORDERS, INSTRUCTIONS AND POLICIES OF THE POLICE COMMISSIONER ARE CARRIED OUT. THIS OFFICE ALSO EVALUATES POLICE SERVICES AND SEES TO IT THAT SERVICE DELIVERY BY THE VARIOUS BUREAUS WITHIN THE DEPARTMENT IS SUCCESSFUL.

ADMINISTRATIVE SECTION - THIS SECTION MANAGES THE ACTIVITIES OF THE POLICE COMMISSIONER'S OFFICE, INCLUDING THE SCHEDULING OF THE COMMISSIONER'S APPOINTMENTS AND THE MAINTAINING OF INTER-DEPARTMENTAL CORRESPONDENCE.

OPERATIONS UNIT - THE OPERATIONS UNIT REPORTS TO THE COMMISSIONER ON DAILY OPERATIONAL ACTIVITIES AND LONG RANGE PROJECTS. THIS UNIT ALSO SUPERVISES THE DEPARTMENT'S COMMUNITY DISORDERS UNIT, WHICH IS RESPONSIBLE FOR THE MONITORING, PREVENTION AND INVESTIGATION OF RACIALLY MOTIVATED CRIMES.

INFORMATIONAL SERVICES SECTION - THIS SECTION, THROUGH NEWS MEDIA LIAISON, PRESS CONFERENCES AND OTHER PROMOTIONAL ACTIVITIES, KEEPS DEPARTMENT MEMBERS AND THE GENERAL PUBLIC INFORMED OF POLICE DEPARTMENT ACTIVITIES. INFORMATIONAL SERVICES OPERATES THE OFFICER FRIENDLY PROGRAM, AND ALSO PROVIDES A SPEAKER'S BUREAU AND CRIME PREVENTION UNIT IN ORDER TO PROVIDE TECHNICAL ASSISTANCE TO THOSE WHO DESIRE IT.

LABOR RELATIONS SECTION - THE LABOR RELATIONS SECTION REPRESENTS THE POLICE COMMISSIONER AT EMPLOYEE COLLECTIVE BARGAINING NEGOTIATIONS, LABOR CONFERENCES AND GRIEVANCE DISCUSSIONS. THIS SECTION ALSO ASSISTS THE POLICE COMMISSIONER IN DEVELOPING LABOR RELATIONS POLICIES AND ADVISES THE COMMAND STAFF IN INSTITUTING COMPLIANCE PROCEDURES.

LEGAL AFFAIRS OFFICE - THE LEGAL AFFAIRS OFFICE MAINTAINS LIAISON WITH OTHER CRIMINAL JUSTICE AND JUDICIAL OFFICES AND AGENCIES IN ORDER TO DEVELOP RESPONSES TO LEGAL PROBLEMS THAT ARE GERMANE TO POLICE DEPARTMENTS. THIS OFFICE ALSO HANDLES ALL LEGAL MATTERS THAT TRANSACT IN THE DEPARTMENT.

SPECIAL INVESTIGATION UNIT - THIS UNIT PROVIDES THE POLICE COMMISSIONER WITH INFORMATION PERTAINING TO THE MAINTENANCE OF INTEGRITY WITHIN THE DEPARTMENT. THE SPECIAL INVESTIGATION UNIT INVESTIGATES CORRUPTION, MONITORS ANTI-CORRUPTION EFFORTS AND LOOKS TO SHORE UP WEAKNESSES THAT MAY ALLOW THE EXISTENCE OF CORRUPTION.

MANAGEMENT AND BUDGET SECTION - THIS SECTION IS RESPONSIBLE FOR BUDGETING, AUDITING AND ANALYZING OF ALL DEPARTMENT PROGRAMS. THEY ALSO OPERATE THE DATA PROCESSING UNIT, THUS PROVIDING THE DEPARTMENT WITH STATISTICAL REPORTS AND IMPROVED MANAGEMENT SYSTEMS. THIS SECTION IS ALSO RESPONSIBLE FOR THE RECORDING, PROCESSING AND ADMINISTERING OF DEPARTMENT PAYROLLS.

PERSONNEL DIVISION - THE PERSONNEL DIVISION DEVELOPS JOB SPECIFICATIONS AND STANDARDS, RECRUITMENT SELECTION AND PERSONNEL DISCIPLINE PROCEDURES. THEY PROCESS ALL NEW EMPLOYEES, OVERSEE THE DEPARTMENT'S MEDICAL PROGRAM AND CONDUCT ALL OTHER PERSONNEL-RELATED SERVICE ACTIVITIES FOR THE DEPARTMENT.

BUREAU OF FIELD SERVICES

THE BUREAU OF FIELD SERVICES HAS PRIMARY RESPONSIBILITY FOR THE DEL-

IVERY OF EFFECTIVE AND EFFICIENT POLICE SERVICES TO THE COMMUNITY.

EACH FIELD SERVICE DIVISION COMMANDER PROVIDES COMPLETE ADMINISTRATIVE AND FIELD SUPERVISION IN THE DIVISION UNDER HIS CONTROL AND IS RESPONSIBLE FOR MEETING THE NEEDS OF CITIZENS IN THE AREA. DISTRICT PERSONNEL ARE RESPONSIBLE FOR PROVIDING THE BEST POSSIBLE POLICE SERVICES TO THEIR COMMUNITIES. THESE PATROL FORCES ALSO PROVIDE FULL COOPERATION WITH SPECIALIZED UNITS IN SEEKING WAYS TO IMPROVE THE OVERALL EFFECTIVENESS OF POLICE OPERATIONS WITHIN THE DISTRICT.

EACH DISTRICT MAINTAINS A PATROL FORCE SUFFICIENT IN SIZE TO PROVIDE CONTINUOUS COVERAGE AND EACH MAINTAINS ITS OWN DETECTIVE, ADMINISTRATIVE, SUPERVISORY AND COMMAND PERSONNEL.

THE BUREAU OF FIELD SERVICES PROVIDES GENERAL POLICE SERVICES THROUGHOUT THE CITY AND IS DIVIDED INTO THE FOLLOWING EIGHT DIVISIONS:

AREA A - PROVIDES COVERAGE FOR EAST BOSTON, CHARLESTOWN, AND THE DOWNTOWN AREAS OF BOSTON.

AREA B - PROVIDES COVERAGE FOR ROXBURY, MATTAPAN AND PARTS OF DORCHESTER.

AREA C - PROVIDES COVERAGE FOR SOUTH BOSTON AND PARTS OF DORCHESTER.

AREA D - PROVIDES COVERAGE FOR THE SOUTH END, BACK BAY AND ALLSTON-BRIGHTON.

AREA E - PROVIDES COVERAGE FOR HYDE PARK, WEST ROXBURY, ROSLINDALE AND JAMAICA PLAIN.

TEAM POLICE - PROVIDES SPECIALIZED COVERAGE IN SELECTED AREAS OF THE CITY, PARTICULARLY PUBLIC HOUSING PROJECTS.

OPERATIONS - RECEIVES CALLS THROUGH THE 911 EMERGENCY TELEPHONE SYSTEM AND ASSIGNS POLICE RESOURCES TO HANDLE THESE CALLS. OPERATIONS DISPATCHES UNITS IN ACCORDANCE WITH DEPARTMENT DIRECTIVES AND PLANS DEVELOPED BY THE BUREAU OF FIELD SERVICES. THE MESSAGE CENTER, AS PART OF THE OPERATIONS DIVISION, CONTAINS THE STOLEN CAR UNIT AS WELL AS COMMUNICATIONS FACILITIES WITH NCIC AND LEAPS COMPUTER SYSTEMS.

PLANNING AND RESEARCH DIVISION - PLANNING AND RESEARCH IS RESPONSIBLE FOR RESEARCHING OPERATIONAL AND ADMINISTRATIVE PROBLEMS IN THE DEPARTMENT AND ASSISTING AFFECTED UNITS IN DEVELOPING EFFECTIVE RESPONSES TO THESE PROBLEMS. THEY WORK WITH OTHER UNITS IN PREPARING LONG-RANGE AND CONTINGENCY PLANS AND ARE RESPONSIBLE FOR FORMS CONTROL, WRITTEN DIRECTIVES, GRAPHIC ARTS, AND THE ANALYSIS OF CRIME PATTERNS AND TRENDS.

BUREAU OF INVESTIGATIVE SERVICES

THE BUREAU OF INVESTIGATIVE SERVICES OVERSEES ACTIVITIES OF THE VARIOUS INVESTIGATIVE UNITS THAT COMPRISE THE CRIMINAL INVESTIGATION DIVISION TO ASSURE THAT THE BEST POSSIBLE INVESTIGATORY PRACTICES AND PROCEDURES ARE MAINTAINED ON A CONTINUOUS BASIS. THE BUREAU IS ALSO RESPONSIBLE FOR THE MAINTENANCE OF PROPER LIAISON WITH FEDERAL, STATE AND LOCAL DEPARTMENTS AND AGENCIES WHICH ARE CONCERNED WITH ALL ASPECTS OF THE CRIMINAL INVESTIGATION PROCESS. THE BUREAU IS MADE UP OF THE FOLLOWING DIVISIONS AND UNITS:

I. CENTRAL INVESTIGATIONS UNIT - THIS UNIT IS RESPONSIBLE FOR THE INVESTIGATION OF GENERAL CRIMES AGAINST THE PERSON AND PERSONAL PROPERTY.

II. CRIMINAL INVESTIGATION DIVISION - THIS DIVISION IS RESPONSIBLE FOR DEVELOPING INFORMATION ON, AS WELL AS INVESTIGATION OF, CRIMINAL ACTIVITY WITHIN THE CITY AND IS COMPRISED OF THE FOLLOWING:

1. Intelligence Unit - This Unit is responsible for keeping the Police Commissioner informed of all operational responses of the Department to planned criminal occurrences.
2. Vice Unit - The Vice Unit is responsible for investigating prostitution, gaming, liquor law violations, pornography and drug trafficking. Vice also investigates reported attempts by criminal organizations to gain control of licensed establishments and businesses.
3. Organized Crime Unit - This Unit conducts investigations of organized criminal activity for the purpose of court prosecutions. The Organized Crime Unit also maintains liaison with other criminal justice agencies and maintains its own confidential records and files.
4. Homicide Unit - The Homicide Unit investigates and prepares for the Grand Jury cases of homicide, suspicious deaths, serious assaults and battered child cases.
5. Technical Services Section - This Section maintains the Crime Laboratory, the Identification and Photography Unit and the Ballistics Unit.

BUREAU OF INSPECTIONAL SERVICES

The Bureau of Inspectional Services evaluates police performance and investigates complaints made against department personnel. The Bureau is divided into the following divisions:

I. Internal Affairs Division - This Division is responsible for reviewing complaint investigations and investigating allegations of police misconduct. Internal Affairs, while responsible for department discipline, also advises the Police Commissioner as to where additional training and/or changes may be needed in order to reduce complaint frequency.

II. Staff Inspection Division - Staff Inspection is responsible for evaluating departmental performance toward primary goals. This Division assesses rules and regulations, makes recommendations for improvement and assists in policy and training development. The Staff Inspection Division is also responsible for conducting periodic inspections of units and districts, performance and staffing assessment, and supervision of private towing firms under contract with the Police Department.

BUREAU OF ADMINISTRATIVE SERVICES

The Bureau of Administrative Services is responsible for providing services to support the field activities of the Department. The Bureau is divided into two divisions:

I. Services Division - This Division administers the Office of the Chief Clerk, which is responsible for receiving, recording and transmitting to the City Treasurer all license fees collected by the Department. The Services Division also includes:
   1. The Maintenance Section - This Section is responsible for the servicing of automobiles, buildings and communications equipment.
   2. The Central Licensing Section - The Central Licensing Section regulates Pawn Shop operations, gun licensing and the City's

HACKNEY CARRIAGE INDUSTRY.

3. THE WARRANTS SECTION - THE WARRANTS SECTION SERVES AS A CLEARINGHOUSE FOR ALL WARRANTS AND SUMMONSES.
4. PRIVATE DETAIL SECTION - THIS SECTION IS RESPONSIBLE FOR THE COORDINATION OF ALL OFF-DUTY POLICE SERVICES RENDERED BY MEMBERS OF THE DEPARTMENT TO PRIVATE EMPLOYERS.
5. PRINTING AND MAILING SECTION - THIS SECTION PRINTS AND DISTRIBUTES ALL OFFICIAL DEPARTMENT DOCUMENTS NECESSARY FOR THE ADMINISTRATION OF THE DEPARTMENT. THEY ARE ALSO RESPONSIBLE FOR THE HANDLING AND DISTRIBUTION OF ALL U.S. AND DEPARTMENT MAIL.

BUREAU OF SPECIAL OPERATIONS

THE BUREAU OF SPECIAL OPERATIONS PROVIDES THE DEPARTMENT WITH AN ARRAY OF HIGHLY-TRAINED AND SPECIALIZED OFFICERS WHO ARE UTILIZED IN MANY DIFFERENT SITUATIONS WHERE ORTHODOX METHODS WILL NOT SUFFICE. THE BUREAU IS DIVIDED INTO THE FOLLOWING UNITS:

I. MOBILE OPERATIONS PATROL - THIS UNIT IS A MOTORCYCLE PATROL UNIT AND IS USED FOR CROWD CONTROL, PARKS PATROL AND OTHER INSTANCES WHERE THE USE OF A MOTORCYCLE IS ADVANTAGEOUS.

II. MOUNTED PATROL UNIT - THIS UNIT IS A HORSE PATROL UNIT AND IS USED FOR NEIGHBORHOOD PATROLS, CROWD CONTROL, PARK PATROL AND TRAFFIC ASSIGNMENTS.

III. HARBOR PATROL UNIT - THIS UNIT, THROUGH THE USE OF VARIOUS VESSELS, PATROLS THOSE AREAS OF BOSTON HARBOR THAT FALL UNDER THE JURISDICTION OF THE CITY OF BOSTON.

IV. EMERGENCY SERVICES UNIT - THE EMERGENCY SERVICES UNIT PROVIDES SUPPORT SERVICES TO ANY POLICE UNIT REQUIRING AID IN SPECIAL SITUATIONS, WHETHER IT BE THE ERECTION OF BARRICADES OR THE ASSEMBLING OF A COMMAND POST IN A CRISIS-TORN AREA. THIS UNIT IS ALSO RESPONSIBLE FOR THE DISARMAMENT AND DISPOSAL OF EXPLOSIVE DEVICES.

V. CANINE UNIT - THE CANINE UNIT PROVIDES HIGHLY-TRAINED DOGS FOR PATROL DUTY, DRUG SEARCHES, BUILDING SEARCHES AND CROWD CONTROL.

VI. THREAT MANAGEMENT TEAMS - THESE TEAMS PROVIDE EXPERTISE IN THREAT CRISIS SITUATIONS, PARTICULARLY WHERE THERE ARE HOSTAGES INVOLVED.

VII. HOUSE OF DETENTION - THE HOUSE OF DETENTION IS RESPONSIBLE FOR THE CARE AND CUSTODY OF ALL FEMALE PRISONERS UNTIL THE COURT HAS DISPOSED OF THEIR CASES OR THEY HAVE BEEN RELEASED IN ACCORDANCE WITH LAW.

ARRESTS - JULY 1, 1981 - JUNE 30, 1982

PART ONE OFFENSES

HOMICIDE -	58
FORCIBLE RAPE -	193
ROBBERY -	1,450
AGGRAVATED ASSAULT -	1,752
BURGLARY -	1,781
LARCENY -	3,407
MOTOR VEHICLE THEFT -	638
ARSON -	67

PART TWO OFFENSES

SIMPLE ASSAULTS, A&B, A&B/P.O. -	753
FORGERY AND COUNTERFEITING -	91
FRAUD -	50
EMBEZZLEMENT -	1
STOLEN PROPERTY -	753
VANDALISM -	376
WEAPONS VIOLATIONS -	401
PROSTITUTION & CONTROLLED VICE -	1,507
SEX OFFENSES	115
NARCOTICS OFFENSES -	1,723
GAMBLING -	590
OFFENSES AGAINST FAMILY, CHILD. -	40
DRIVING WHILE INTOXICATED -	354
VIOLATION OF LIQUOR LAWS -	179
DISORDERLY CONDUCT -	2,100
MOTOR VEHICLE OFFENSES -	564

BOSTON POLICE REPORTING DISTRICTS AND SURROUNDING COMMUNITIES

Boston Police Department 1981 - 1982 Budget

Personal Services	
Permanent Employees	$44,606,379
Overtime	1,025,260
Unemployment Compensation	3,287,512
Total Personal Services	$48,919,151
Contractual Services	
Communications	$ 438,600
Heat, Light and Power	453,000
Building Maintenance and Repair	76,000
Equipment Service and Repair	614,990
Transportation of Persons	5,000
Miscellaneous Contractual Services	160,400
Total Contractual Services	$1,747,990
Supplies and Materials	
Automotive Supplies and Materials	$1,241,000
Food Supplies	40,125
Heating Supplies and Materials	111,000
Household Supplies and Materials	4,319
Medical, Dental, etc.	300
Office Supplies and Materials	99,810
Clothing Allowance	492,326
Miscellaneous Supplies and Materials	259,303
Total Supplies and Materials	$2,248,633
Current Charges and Obligations	
Miscellaneous Charges and Obligations	$ 523,686
Total Current Charges and Obligations	$ 523,686
Equipment	
Miscellaneous Equipment	$ 61,650
Total Equipment	$ 61,650
GRAND TOTAL	$53,501,160

BOSTON POLICE DEPARTMENT PERSONNEL

	Supt.	Dep. Supt.	Capt.	Lieut.	Sgt.	P.O. Spc.	P.O.	Lt. Det.	Sgt. Det.	Det.	Sworn Total	Civ. Total	Grand Total
Office of the Police Commissioner												1	1
Executive Office	1			1							2	2	4
Operations Unit												6	6
Community Disorders Unit						5			2	1	8		8
Informational Services Unit					1	1	1				3		3
Division Total	1			1	1	1	6		2	1	13	10	23
Labor Relations Section	1										1	1	2
Legal Affairs Section									1		1	4	5
Special Investigations Unit								1	2		3	1	4
Management & Budget Section												3	3
Auditing & Finance												5	5
Purchase & Inventory												2	2
Systems Analysis & Programming					1	1					2	3	5
Data Processing				1	1						2		2
Computer Operations						1					1	3	4
Field Reports												13	13
Data Collection												8	8
Data Control							1				1		1
Payroll Section												6	6
Division Total				1	2	2	1				6	43	49
Personnel Division						3	3		1		7	11	18
Personnel Records Sect.							9				9		9
Medically Incapacitated Sect.			1	2	9	11	94			10	127	4	131
Suspended-Extend. Leave Sect.				1	1	2	22			4	30	21	51
Personnel Processing Sect.												2	2
Division Total			1	3	10	16	128		1	14	173	38	211
Bureau Total	2		1	5	13	19	135	1	6	15	197	98	295

11.

	Supt.	Dep. Supt.	Capt.	Lieut.	Sgt.	P.O. Spc.	P.O.	Lt. Det.	Sgt. Det.	Det.	Sworn Total	Civ. Total	Grand Total
Bureau-Investigative Services	1										1		1
Criminal Investigation Division		2	1					1		3	7	3	10
Intelligence Sect.								1	1	6	8		8
Vice Control Sect.									2	9	11	1	12
Organized Crime Sect.										3	3		3
Central Investigation Sect.					1				1	9	11		11
Drug Control Unit									6	8	14	1	15
Homicide Unit								1			1		1
Burglary Task Force					1		4		2	27	34		34
General Investigation Unit									2	5	7		7
Rape Investigation Unit													
District Attorney's Office													
Division Total		2	1		2		4	3	14	70	96	5	101
Technical Services Section													
Crime Lab. Unit									1		1		1
Identification & Photography												2	2
Ballistics Unit					6	10	2		1	2	21	4	25
Division Total						1	1			3	5		5
					6	11	3		2	5	27	6	33
Bureau Total	1	2	1		8	11	7	3	16	75	124	11	135
Bureau Administrative Services	1												
Services Div.													
Maintenance Sect.					1						1		1
Communications Maint.											1	4	5
Engineering Unit					1	7	1				9	7	16
Signal Service Unit													
Auto Maintenance Unit			1	1								5	5
Building Maintenance Unit							1				2	22	25
Central License Sect.			1		1	3	5				10	10	10
Printing & Mailing Sect.												8	18
Warrants Section												1	1
Private Detail Service Sect.				1			3			1	4	4	8
Division Total			2	1	4	10	12			1	3	2	5

12.

	Supt.	Dep.	Capt.	Lieut.	Sgt.	P.O.	P.O.	Lt.	Sgt.	Det.	Sworn	Civ.	Grand

	Supt.	Dep. Supt.	Capt.	Lieut.	Sgt.	P.O. Spc.	P.O.	Lt. Det.	Sgt. Det.	Det.	Sworn Total	Civ. Total	Grand Total
Training & Education Div.					1						1	2	3
Program Development Sect.					1	1					2		2
Program Coordination Sect.													
Technical Training Sect.					2	6					8	1	9
Recruit Training Sect.													
In-Service Training													
Division Total					4	7					11	4	14
Bureau Total	1		2	1	8	17	12			1	42	66	108
Bureau-Field Services	1			1	1	3	4			3	13	1	14
District A		2	2	3	16	2	178	1	1	26	231	9	240
District B		2	2	4	15	2	186		2	24	237	6	243
District C		2	1	5	14	4	134	1	1	19	181	8	189
District D		2	1	5	17	2	160		2	28	217	8	225
District E		2	1	7	14	4	120		2	12	162	8	170
Division H Operations	1										1	1	2
Operations Center				3	11	33	32				79	75	154
Message Center							2				2	1	3
Division Total	1			3	11	33	34				82	77	159
Planning & Research Div.						1					1		1
Written Directives Sect.													
Administrative Analysis Sect.												1	1
Crime Patterns & Trends Sect.													
Graphic Arts Sect.												1	1
Grants Management Sect.													
Division Total						1					1	2	3
Bureau Total	2	10	7	28	88	51	816	2	8	112	1124	119	1243
Team Police Unit		1	1		6		69				77	3	80

	Supt.	Dep. Supt.	Capt.	Lieut.	Sgt.	P.O. Spc.	P.O.	Lt. Det.	Sgt. Det.	Det.	Sworn Total	Civ. Total	Grand Total
Bureau-Inspectional Services	1	1									2		2
Internal Affairs Div.								1	3		4	2	6
Staff Inspection Div.			1	1	1						3		3
Field Inspection Unit			1								1		1
Division Total			2	1	1						4		4
Bureau Total	1	1	2	1	1			1	3		10	2	12
Bureau of Special Operations	1	1									2		2
Canine Unit						9	4				13		13
Emergency Services Unit					1	8					9		9
Harbor Patrol Unit					2	6	2				10		10
Mobile Operations Patrol				2	8	3	75				88	3	91
Mounted Patrol Unit			1	1	3	22	16				43	23	66
House of Detention							1				1	12	13
Towing Enforcement Unit												2	2
Environmental Task Force Sect.													
Division Total	1	1	1	3	14	48	98				166	40	206
Bureau Total	1	1	1	3	14	48	98				166	40	206
Department Grand Totals	8	15	15	38	138	146	1137	7	33	203	1740	339	2079

AWARDS

On January 25, 1982, the Boston Police Department Awards Board selected the following individuals as being worthy recipients of the following designated Medals and Awards:

The Schroeder Brothers Medal For Courageous Police Service
The Department Medal of Honor
The Boston Police Relief Association Memorial Award
The Thomas F. Sullivan Award

To: Officer Brian J. Cunningham of District B

At about 2:20 a.m., Saturday, January 24, 1981, Officers Cunningham and Austin were patrolling on Blue Hill Avenue inbound when they heard what seemed to be gunshots coming from somewhere to the rear of the vehicle. The officers quickly reversed direction and discovered a man lying face down in the roadway suffering from gunshot wounds to the chest.

The officers radioed for an ambulance and administered first aid to the victim. They were then approached by two citizens who stated that they had seen the shooting and were willing to accompany the officers to identify the culprit, who had fled the scene on foot shortly before the arrival of the officers.

Officer Austin remained with the victim and Officer Cunningham placed the witnesses in the police cruiser and drove in the direction of the suspect's flight. As the officer pulled into Vesta Road, he observed a vehicle pulling from the curb and both witnesses simultaneously stated that the driver was the man responsible for the shooting.

After instructing the witnesses to lie down on the floor of the cruiser, Officer Cunningham chased the suspect vehicle for a short distance and forced it to the curb.

Officer Cunningham then exited the police cruiser with his service revolver drawn while at the same time the suspect exited his vehicle with his firearm blazing away at the officer.

The first shot struck Cunningham in the shoulder and the second shot struck the windshield of Sergeant Morrissey's cruiser, which had arrived on the scene during the gun battle.

Officer Cunningham returned the fire and struck the assailant causing him to collapse to the ground fatally wounded.

Sergeant Morrissey administered first aid to both the officer and the suspect, both of whom had collapsed following the shooting.

It is indeed an honor to recognize the courage of this officer.

The Walter Scott Medal of Valor
The Department Medal of Honor
The Boston Police Relief Association Memorial Award
The Thomas F. Sullivan Award
The Boston Bank Award

To: Detective Joseph P. Smith of District D

About 1:41 p.m., Friday, October 29, 1981, Detective Joe Smith was off duty, waiting in line at a bank in Charlestown when he suddenly observed three hooded suspects enter the vestibule in a crouched position and then enter the bank.

THE SECOND MALE WAS FOUND A SHORT DISTANCE AWAY, BLEEDING FROM AN APPARENT SHOTGUN WOUND TO THE SIDE. THIS SUSPECT WAS REMOVED TO THE MASSACHUSETTS GENERAL HOSPITAL AND HELD FOR TREATMENT.

THE DEPARTMENT MEDAL OF HONOR
THE BOSTON POLICE RELIEF ASSOCIATION MEMORIAL AWARD
THE THOMAS F. SULLIVAN AWARD
THE BOSTON BANK AWARD

TO: DETECTIVES JOHN. M. PUMPHRET AND BARTOLEMO CESSO OF DISTRICT D

AT ABOUT 7:15 P.M., SATURDAY, OCTOBER 10, 1981 THESE OFFICERS, WHILE ON BERKELEY STREET NEAR BOYLSTON STREET OBSERVED THREE PERSONS AT THE CAPITAL BANK LOCATED ON BOYLSTON STREET.

SUDDENLY THEY SAW A FLASH AND HEARD A GUNSHOT AT WHICH TIME THEY OBSERVED A MALE FLEEING FROM THE CAPITAL BANK, HOLDING A REVOLVER IN HIS RIGHT HAND AND A NIGHT DEPOSIT BAG IN HIS LEFT.

THE SUSPECT DARTED PAST THE OFFICERS WHO YELLED AT HIM TO HALT. THE SUSPECT PAID NO HEED TO THE OFFICERS AND CONTINUED RUNNING INTO PROVIDENCE STREET ALLEY WITH THE OFFICERS FOLLOWING ON FOOT.

ONCE IN THE ALLEY, THE SUSPECT TURNED ON THE OFFICERS WITH HIS GUN RAISED TO A FIRING POSITION. THE SUSPECT WAS AGAIN WARNED TO DROP HIS WEAPON OR ELSE BE FIRED UPON, AND AT THIS TIME THE CULPRIT TOSSED THE WEAPON TO THE GROUND.

FURTHER INVESTIGATION DISCLOSED THAT A FEMALE EMPLOYEE OF THE LIMITED, LOCATED ON BOYLSTON STREET, WAS MAKING A NIGHT DEPOSIT WHILE ACCOMPANIED BY A SECURITY GUARD WHEN SHE WAS APPROACHED BY A MALE WHO POINTED A GUN AT HER AND ORDERED HER TO GIVE UP THE MONEY BAG. THE SUSPECT THEN FIRED A SHOT OVER HER HEAD AND FLED, PASSING THE POLICE CRUISER IN THE PROCESS.

THE DEPOSIT BAG WAS RECOVERED AT THE SCENE AND CONTAINED $2,566.14 IN CASH AND CHECKS.

THE DEPARTMENT MEDAL OF HONOR
THE BOSTON POLICE RELIEF ASSOCIATION MEMORIAL AWARD
THE THOMAS F. SULLIVAN AWARD
THE BOSTON BANK AWARD

TO: OFFICERS JOHN J. BUCKLEY, JR., AND JAMES F. GORMAN OF DISTRICT A

AT ABOUT 1:51 P.M., FRIDAY, NOVEMBER 6, 1981, OFFICERS ROBERT WENTZELL AND JAMES O'MALLEY WERE ASSIGNED TO A SECTOR CAR IN CHARLESTOWN AND WHILE ON PATROL WERE HAILED BY A CITIZEN WHO INFORMED THEM OF A ROBBERY-IN-PROGRESS AT THE KNIGHTS OF COLUMBUS HALL ON WEST SCHOOL STREET.

THE OFFICERS RESPONDED TO THE LOCATION AND DISCOVERED A FORD MAVERICK PARKED IN THE PARKING LOT. UPON INVESTIGATING THE VEHICLE THEY FOUND THAT THE IGNITION WAS POPPED AND CALLED FOR A BACKUP UNIT.

OFFICERS BUCKLEY AND GORMAN IN ANOTHER SECTOR CAR, ACCOMPANIED BY DETECTIVE JAMES TROY, RESPONDED TO THE CALL AND POSITIONED THEMSELVES AT THE REAR OF THE BUILDING. TROY ASSUMED AN ESCAPE PREVENTING POSITION AND BUCKLEY AND GORMAN APPROACHED THE REAR DOOR WHEN SUDDENLY THE DOOR OPENED AND THE OFFICERS WERE CONFRONTED BY ROBBERS ARMED WITH TWO HANDGUNS AND A SHOTGUN.

BUCKLEY ORDERED THE SUSPECTS TO DROP THEIR WEAPONS AND AT THIS TIME THE SUSPECT ARMED WITH THE SHOTGUN RAISED HIS WEAPON INTO A FIRING POSITION AND OFFICER BUCKLEY RAPIDLY DISCHARGED THREE ROUNDS FROM HIS SERVICE REVOLVER, WOUNDING ONE SUSPECT AND CAUSING THE REMAINING TWO TO SURRENDER.

RECOVERED AT THE SCENE WERE TWO LOADED HANDGUNS AND ONE FULLY-LOADED SHOTGUN.

THE WILLIAM J. TAYLOR MERITORIOUS SERVICE AWARD
THE BOSTON POLICE RELIEF ASSOCIATION MEMORIAL AWARD
THE BOSTON BANK AWARD

TO: OFFICERS CORNELIUS J. MOYNIHAN AND JOSEPH H. MCSORLEY OF DISTRICT A

THESE TWO OFFICERS HAVE DISTINGUISHED THEMSELVES BY THEIR CONSISTENT SENSE OF RESPONSIBILITY AND PROFESSIONALISM, THEIR DEVOTION TO DUTY, THEIR ALERTNESS, THEIR KEEN POWERS OF OBSERVATION AND THE ABILITY TO BE SUSPECT WHEREBY THESE FACTORS HAVE BROUGHT ABOUT AND CULMINATED IN THE ARRESTS OF NUMEROUS ARMED AND DANGEROUS FELONS.

THESE OFFICERS HAVE MADE QUALITY ARRESTS OVER THE PAST YEAR FOR SUCH CRIMES AS RAPE, ARMED ROBBERY, BREAKING AND ENTERING, LARCENY, NARCOTICS VIOLATIONS, AND NUMEROUS OTHERS.

IT IS A PLEASURE TO RECOGNIZE THE EFFORTS OF THESE DEDICATED MEN.

THE WILLIAM J. TAYLOR MERITORIOUS SERVICE AWARD
THE BOSTON POLICE RELIEF ASSOCIATION MEMORIAL AWARD
THE BOSTON BANK AWARD

TO: DETECTIVES ARTHUR LINSKY AND PAUL T. MCDONOUGH OF THE CRIMINAL INVESTIGATION DIVISION

DURING THE PAST YEAR DETECTIVES LINSKY AND MCDONOUGH WHILE ASSIGNED TO THE ORGANIZED CRIME UNIT OF THE BUREAU OF INVESTIGATIVE SERVICES HAVE EFFECTED NUMEROUS ARRESTS FOR ARMED ROBBERIES, BURGLARIES AND OTHER SERIOUS CRIMES. ADDITIONALLY, THESE TWO DETECTIVES HAVE MADE MAJOR CONTRIBUTIONS TO THE SOLUTION OF MANY HOMICIDES. IN SOME INSTANCES THEY HAVE BEEN THE ARRESTING OFFICERS AND ON OTHER OCCASIONS HAVE HELPED TO PROVIDE KEY EVIDENCE SUCH AS RECOVERY OF THE WEAPONS USED, LOCATION OF EYEWITNESSES AND LEAD DEVELOPMENT.

IT SHOULD BE NOTED THAT THIS IS THE FIRST TIME TWO DIFFERENT TEAMS OF OFFICERS HAVE BEEN VOTED THIS AWARD IN A SINGLE YEAR SINCE ITS INCEPTION, AND THAT THE DECISION TO EXPAND THIS AWARD FOR THIS CALENDAR YEAR WAS NOT WITHOUT MANY HOURS OF DISCUSSION BY THE AWARDS BOARD.

SPECIAL CITATION

TO: OFFICERS ROBERT C. WENTZELL, JAMES J. O'MALLEY AND DETECTIVE JAMES R. TROY OF DISTRICT A

THIS CITATION IS AWARDED TO THESE INDIVIDUALS FOR THE MERITORIOUS ACTION THEY TOOK IN CONJUNCTION WITH OFFICERS BUCKLEY AND GORMAN IN CONTAINING THE ROBBERY SUSPECTS AND SUCCESSFULLY ABORTING THE ROBBERY-IN-PROGRESS AT THE KNIGHTS OF COLUMBUS HALL IN CHARLESTOWN.

SPECIAL CITATION

TO: OFFICERS STEPHEN A. DACORTA, THOMAS J. ADAMS, DEAN R. SMITH, DETECTIVES FRANCIS SHEEHAN AND THOMAS CONNOLLY

AT 10:20 P.M., FRIDAY, NOVEMBER 21, 1980, THE DELTA 201 WAGON, MANNED BY OFFICERS DACORTA AND ADAMS WAS DISPATCHED TO CHURCH'S FRIED CHICKEN ON HUNTINGTON AVENUE TO INVESTIGATE A REPORT OF A HOLD-UP.

FURTHER INFORMATION WAS PROVIDED BY DEAN SMITH, WHO WAS PERFORMING A PAID DETAIL NEARBY AND LEFT THE DETAIL UPON RECEIPT OF THE RADIO CALL TO INVESTIGATE. OFFICER SMITH DID CONFIRM THAT A HOLD-UP WAS IN FACT OCCURRING.

BOTH DACORTA AND ADAMS ARRIVED WITHIN MINUTES AND BEGAN EVACUATING THE CUSTOMERS AND EMPLOYEES WHO WERE BEING HELD BY THE GUNMAN. THEY WERE JOINED BY DETECTIVES SHEEHAN AND CONNOLLY WHO COORDINATED THEIR EFFORTS WITH THE THREE OFFICERS AND WERE SUCCESSFUL IN DISARMING THE SUSPECT AND PLACING HIM UNDER ARREST.

SPECIAL CITATION

TO: OFFICERS PETER F. MUGFORD AND ROBERT D. KYLE OF MOBILE OPERATIONS PATROL

AT APPROXIMATELY 1:50 P.M., THURSDAY, NOVEMBER 13, 1980, OFFICERS PETER MUGFORD AND ROBERT KYLE, BOTH ASSIGNED TO MOTORCYCLE UNITS, RECEIVED A RADIO CALL CONCERNING A HOLD-UP-IN-PROGRESS AT THE FEDERAL RESERVE BANK AT 600 ATLANTIC AVENUE. BOTH OFFICERS RESPONDED TO THE CALL AND UPON ARRIVAL WERE INFORMED BY A BANK GUARD THAT A MALE WEARING A GREEN ARMY FATIGUE JACKET HAD JUST ROBBED ONE OF THE TELLERS AT KNIFEPOINT, AND THAT THE SUSPECT WAS STILL IN THE BUILDING, WHICH WAS BEING SEARCHED BY OTHER GUARDS. MUGFORD AND KYLE IMMEDIATELY BEGAN A SEARCH OF THE BUILDING AND OBSERVED THE SUSPECT RUNNING IN A CORRIDOR. THE TWO OFFICERS INTERCEPTED THE SUSPECT AT GUNPOINT, PLACED HIM UNDER ARREST AND RECOVERED $15,000.00 AND THE HUNTING KNIFE USED IN THE ROBBERY.

SPECIAL CITATION

TO: OFFICERS FRANCIS M. CALLAN AND JOHN J. MURPHY OF DISTRICT B

AT ABOUT 10:27 A.M., TUESDAY, JULY 21, 1981, TWO MEN ENTERED THE SAV-MOR PHARMACY ON HUMBOLDT AVENUE IN ROXBURY. ONE OF THE MEN BRANDISHED A SAWED-OFF SHOTGUN AND POINTED THE WEAPON AT THE MANAGER. THEY ORDERED HIM TO GET DOWN ON THE FLOOR AND THEN WENT BEHIND THE COUNTER AND STRUCK THE MANAGER ON THE SIDE OF THE HEAD WITH THE GUN. THEY THEN ORDERED A FEMALE CLERK TO THE FLOOR, AND WHEN SHE INFORMED THEM THAT SHE WAS PREGNANT ONE OF THE SUSPECTS STATED THAT HE DIDN'T CARE, AND TOLD HER TO LIE ON HER STOMACH. ONE OF THEM THEN STEPPED ON HER BACK AND EMPTIED THE CASH REGISTER.

UNKNOWN TO THE ROBBERS, THE EMPTYING OF THE CASH REGISTER TRIPPED A SILENT ALARM AND DETECTIVES CALLAN AND MURPHY RESPONDED TO THE CALL.

UPON ARRIVAL AT THE STORE, THE OFFICERS OBSERVED THE ROBBERY-IN-PROGRESS AND USING CAUTION, DREW THEIR SERVICE REVOLVERS, ENTERED THE STORE, CONFRONTED THE ROBBERS, DISARMED THEM AND PLACED THEM UNDER ARREST.

Special Citation

To: Officers Kevin D. Foley and Stephen F. Fermano of District D

At about 5:30 p.m., Tuesday, February 17, 1981, Officers Foley and Fermano, assigned to a patrol car, responded to a radio call on Landsdowne Street to assist a Health and Hospitals ambulance. Upon approaching the location, the officers did observe through a plate glass window an apparent hold-up-in-progress at the Salvation Army Store at 61 Brookline Avenue. Observed was a male suspect pointing an automatic pistol at three employees who had their hands raised.

Upon evaluating the situation, Foley got out of the cruiser and proceeded up Landsdowne Street and across Brookline Avenue, while Fermano drove the cruiser to the intersection of Landsdowne and Brookline in an effort to cut off the escape route of the suspect. At this time the suspect saw the officers and fled the scene on foot down Brookline Avenue where he entered a waiting vehicle. As he entered the vehicle he aimed his weapon at Foley, who observed at this time that there was a small child with the driver of the getaway car.

Not wishing to risk a shootout, Foley jumped into the cruiser and both he and Fermano pursued the robbery suspects for a short distance, forced them to the curb, disarmed them and placed them under arrest. The three-year old son of one of the suspects was placed into protective custody.

Special Citation

To: Officers Charles W. Mosel and Joseph F. Pishkin of District B

All too often in a major police department the day to day activities of certain police officers go overlooked and unrewarded.

They appear at roll call on time, are properly uniformed and are neat and clean in appearance.

They are the first to respond to a radio call for a back-up car or go to the aid of a fellow officer.

They follow the instructions of superior officers to the letter and are very dependable and need little if any supervision in the most intricate of investigations.

During the past year these officers have exhibited all of the aforementioned qualities as well as having been commended for the arrests of murder suspects, numerous robbery suspects and miscellaneous others.

These two officers were finalists in the search for Taylor Award winners and in any other year would have been selected by the Awards Board.

Special Citation

To: Officer Daniel J. Downey of Mobile Operations Patrol

This officer was another candidate for the Taylor Award.

Officer Downey received numerous recommendations for commendation over the past year, resulting from off-duty recognition of a suspect under arrest for another crime in another jurisdiction (suspect was being shown on a television newscast). The suspect was wanted for a rape in Boston in 1975 and was described as a sexually dangerous person. The suspect was subsequently tried, convicted and sentenced for the rape.

Officer Downey arrested two suspects for Armed Robbery and Assault and Battery With A Dangerous Weapon. He made a traffic arrest and discovered that the suspect was wanted on two counts of Armed Robbery. While working a paid detail, he arrested a purse snatcher who at the time was wanted for several armed robberies by the Massachusetts Bay Transportation Authority. He has arrested drug suspects, and collared a fleeing armed robbery suspect within ten minutes of a convenience store hold-up which occurred in Dorchester.

The Department is proud of both this officer and his K9 "Bandit."

Special Citation

To: Sergeant Walter L. Canney of District A

At about 3:15 a.m., Wednesday, September 2, 1981, Sergeant Canney was assigned as a Patrol Supervisor in East Boston. While on routine patrol on Bennington Street he detected a strong odor of smoke in the area and then observed flames coming from the rear of 140 Putnam Street and four adjacent dwellings. The Sergeant immediately notified the Operations Division and requested fire apparatus and additional police units to assist him in the evacuation of the burning buildings.

Following the radio dispatch the Sergeant immediately entered 140 Putnam Street, which appeared to be the main source of the blaze, and began banging on doors and calling out to the residents on the first floor apartments. He then made his way through the smoke and flames to the upper stories of the building. He was at this time joined by Officers Regan and Manning who assisted him in alerting the residents and leading them to safety.

The Sergeant then re-entered the building with Officers Regan and Manning and attempted to return to the second floor to again rouse the persons inside, but was forced back by the intense smoke and flames.

At this time they were joined by Officers Stone and Skeen and all five officers alerted the remaining residents by repeated entry into the flame engulfed buildings, evacuating a total of 36 people from nine seperate three story wood framed dwelling houses. Six alarms were struck for the fire. The cause of the blaze was listed as "suspicious" and damage was estimated to be in excess of $150,000.00 Five of the nine houses were totally destroyed.

Sergeant Canney was removed to the Massachusetts General Hospital, was treated for smoke inhalation and subsequently released.

Special Citation

To: Sergeant William J. Donovan of District D and Officer John A. McReynolds of Mobile Operations Patrol

At about 2:55 p.m., Thursday, February 26, 1982, Sergeant Donovan was in a sector car on Columbus Avenue when he observed two unknown males run from Braddock Park to Columbus Avenue, where they jumped into a 1980 yellow Ford which was being operated by a third male. The car sped away at a high rate of speed in a southerly direction on Columbus Avenue.

At the same time, another unknown male (the victim) was observed chasing the fleeing motor vehicle on foot.

Responding without hesitation, Sergeant Donovan immediately executed a U-turn toward the victim who yelled,"I was just robbed, they put a revolver to my head and took $360.00 from me."

Sergeant Donovan immediately initiated pursuit and braodcasted a description of the vehicle and the direction in which it was traveling. At Massachusetts and Columbus Avenue, the vehicle was stopped in a traffic tie-up. The Sergeant alighted from his vehicle with his service revolver drawn and approached the suspect vehicle.

The operator suddenly backed-up, drove out of the line of traffic across the center island and sped down Massachusetts Avenue against the traffic flow.

The Sergeant jumped back into the cruiser and pursued the suspect vehicle through several blocks in the South End. He was joined in the pursuit by Officer John A. McReynolds, who at the intersection of East Brookline and Washington Streets forced the vehicle to a stop with his motorcycle. The three suspects fled on foot into the Cathedral Housing Project.

Donovan and McReynolds Pursued the suspects on foot and captured two of them on a third floor landing as they were attempting to gain access to the roof. The third suspect escaped.

Special Citation

To: Cadet Kevin J. Buckley of Operations

At 1:35 p.m., Monday, December 3, 1980, Cadet Kevin J. Buckley, assigned to the Personnel Division and detailed to the Office of the Supervisor of Cases, Suffolk Superior Court, was on his lunch relief in the vicinity of the Rix Drug Store in Downtown Boston. At this time he observed an unknown male running on Washington Street in a suspicious manner. Cadet Buckley then observed a Mounted Patrol Officer emerge from Pi Alley in pursuit shouting "Grab him."

Cadet Buckley immediately pursued the suspect on foot and following a foot race captured the suspect and restrained him against a parked vehicle pending the arrival of the mounted officer, who arrested and handcuffed the suspect.

While restraining the suspect, Buckley was informed by an unidentified pedestrian that the suspect had dropped a wallet in the street during the pursuit. Following the arrest, Buckley retrieved the wallet and delivered it to the owner who had arrived on the scene and stated that she was about to enter the "Hungry Traveler" Restaurant on Court Square, when she felt a tug on her pocketbook and saw the suspect flee. She screamed and was heard by the mounted officer who took up the pursuit.

But for the swift action of Cadet Buckley the felon may have escaped.

IN MEMORIAM

LIEUTENANT JOHN F. HENNESSEY, BADGE 4258

SERGEANT GEORGE F. HOEY, JR., BADGE 5513

DETECTIVE EDWARD CARUSO, BADGE 5392

POLICE OFFICER STEVEN M. MCFARLAND, BADGE 8017

POLICE OFFICER DANIEL SWEENEY, BADGE 4576

POLICE OFFICER JOHN BONDARYK, BADGE 3746

POLICE OFFICER FELIX J. KLIMEK, BADGE 5009

POLICE OFFICER WILLIAM F. HARVEY, BADGE 6275

POLICE OFFICER THOMAS J. GILL, BADGE 4553

BOSTON PUBLIC LIBRARY
3 9999 06313 961 0